

NORLYN B. STEPHENS

1136 E. ALDER ST.  
WALLA WALLA, WASH.  
99362

SCALE 8" = 1 MILE

T 34 S R 7 E

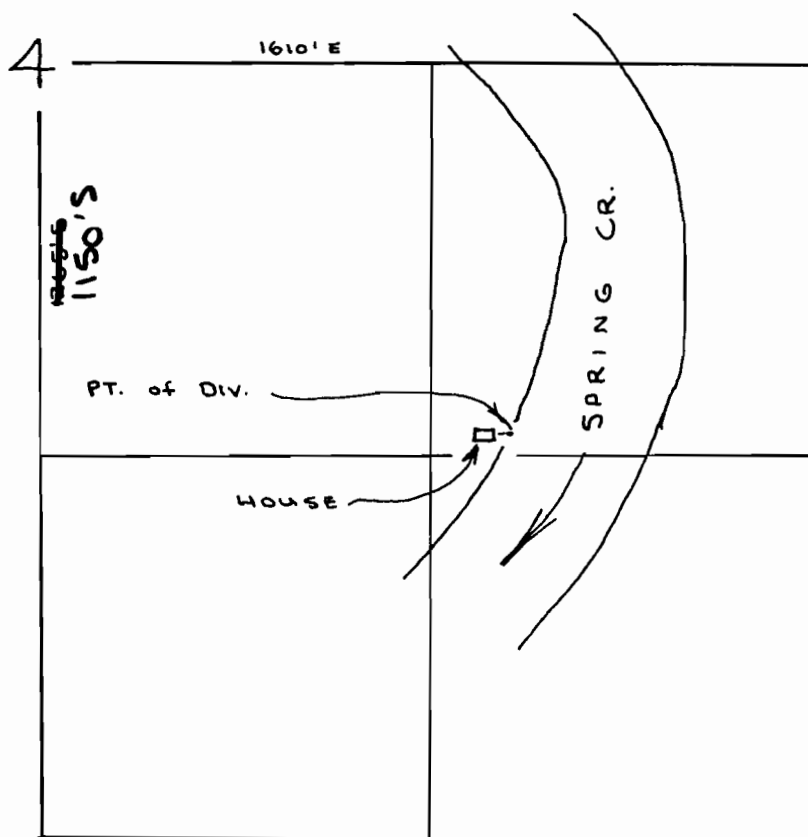

RECEIVED

OCT 19 1977

WATER RESOURCES DEPT  
SALEM, OREGON

Application No. 54544  
Permit No. 40930

State of Oregon }  
County of Klamath } 55

I, E. B. Henry being first duly sworn depose and say that I surveyed subdivided platted and mapped IDLEREST situated in N 1/4 of 2 E 1/4 of section 4 T34 N R7 E of W.M. Oregon and more particularly described as follows; beginning at the east 1/4 corner of section 4 T34 N R7 E of W.M. and thence N 89° 40' W 104.52 feet to the initial point of the survey thence S 42° 33' W 175 feet thence S 5° 06' E 125 feet thence S 29° 27' E 170 feet thence S 56° 30' E 216.8 feet thence S 20° 38' E 85 feet thence S 12° 03' W 59 feet thence S 54° 38' W 203 feet thence S 18° 51' W 175 feet thence S 6° 23' W 266 feet thence S 36° 09' W 122.3 feet thence N 89° 20' W 47.5 feet thence N 0° 20' E 172.8 feet thence S 89° 40' E 56.5 to place of beginning and I hereby say that I made such survey mapped and platted the same by order of R. C. Spink and A. L. Spink husband and wife owners of said land that the size of all lots blocks and streets are as shown on the adjoining map.

Subscribed and sworn to before me this 3<sup>rd</sup> day of June 1912

E. B. Henry Civil Engineer  
E. M. Subb Notary Public for Oregon

State of Oregon }  
County of Klamath } 55

This is to certify that R. C. Spink and A. L. Spink husband and wife are the owners of the land described in the foregoing Surveyors Certificate hereunto attached and do hereby certify that we caused the same to be subdivided staked platted and mapped as shown by the adjoining map and we do for our assigns and successors dedicate, donate and convey to the public for public use the streets herein contained

In Testimony Whereof we have hereunto set our hands and seals this 3<sup>rd</sup> day of June 1912

R. C. Spink Seal  
A. L. Spink Seal

State of Oregon }  
County of Klamath } 55

This is to certify that on the 3<sup>rd</sup> day of June 1912 before me a Notary Public for said County and State personally appeared the above named R. C. Spink and A. L. Spink husband and wife known to me to be the identical persons who executed the within instrument and acknowledged to me that they executed the same freely and voluntarily

In Testimony Whereof I hereunto set my hand and notarial seal the day and year last above mentioned

E. B. Henry Notary Public for Oregon

Approved

This 3<sup>rd</sup> day of June 1912 J. P. Lee County Assessor  
This 3<sup>rd</sup> day of June 1912 E. B. Henry County Surveyor  
This 3<sup>rd</sup> day of June 1912 Wm. D. Norden County Judge  
This 3<sup>rd</sup> day of June 1912 S. J. Summers Commissioner  
C. G. Merrill Commissioner

Filed this 4<sup>th</sup> day of June 1912

C. P. De Lap County Clerk  
By Geo. Chastain Deputy

PLAT  
OF  
IDLE REST  
IN SECTION 4 TOWNSHIP 34 RANGE 7 EAST W.M.  
OREGON  
Scale 100'-1"

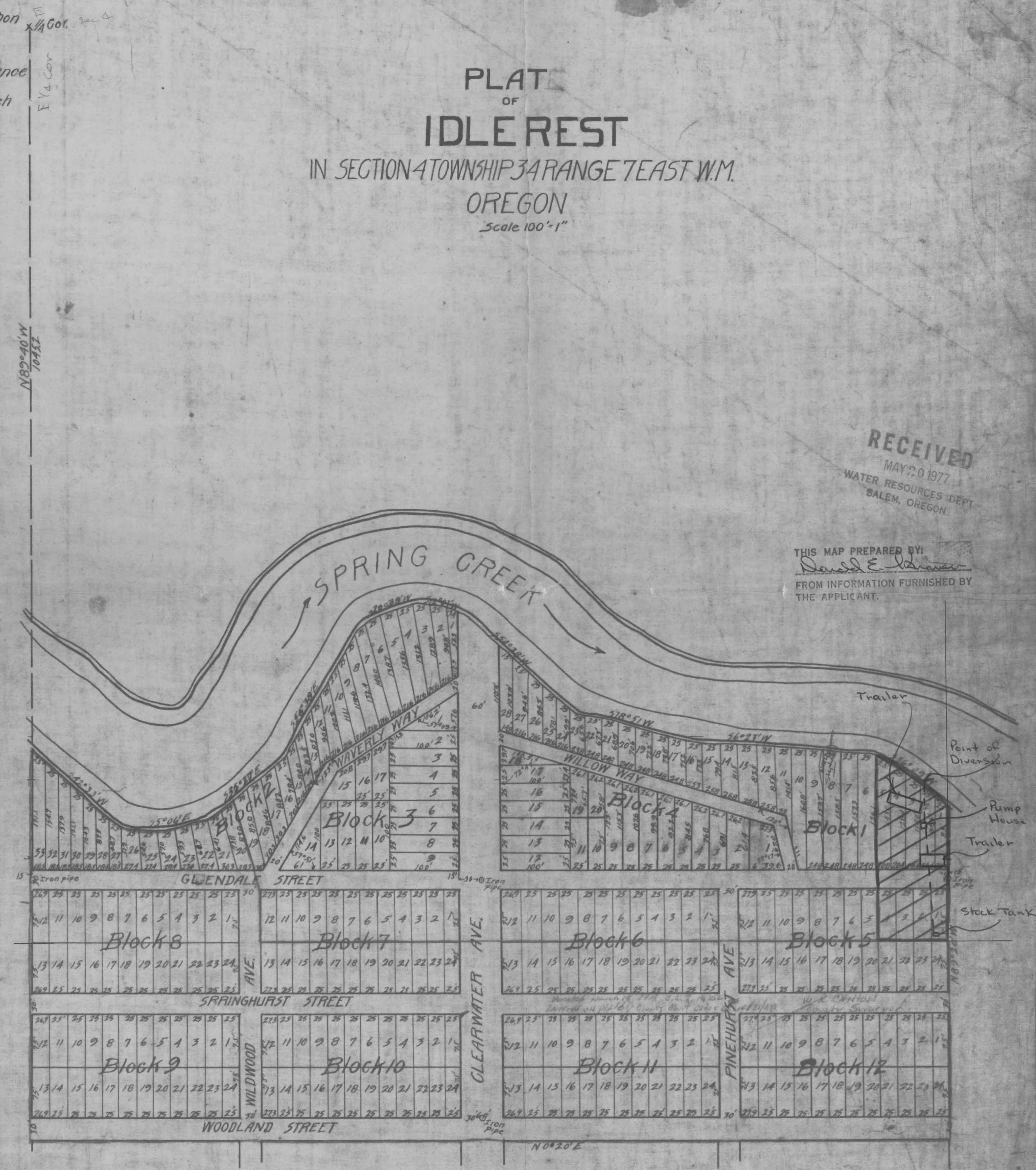

RECEIVED  
MAY 20 1977  
WATER RESOURCES DEPT  
SALEM, OREGON

THIS MAP PREPARED BY:  
David E. Johnson  
FROM INFORMATION FURNISHED BY  
THE APPLICANT.

Application No. 55944  
Permit No. 42120

This is to certify that this is a true copy of the original on file in my office

C. P. De Lap County Clerk  
By Geo. Chastain Deputy

RECEIVED  
OCT 19 1977  
WATER RESOURCES DEPT  
SALEM, OREGON