

**T.37S., R.4&5W., W.M.**

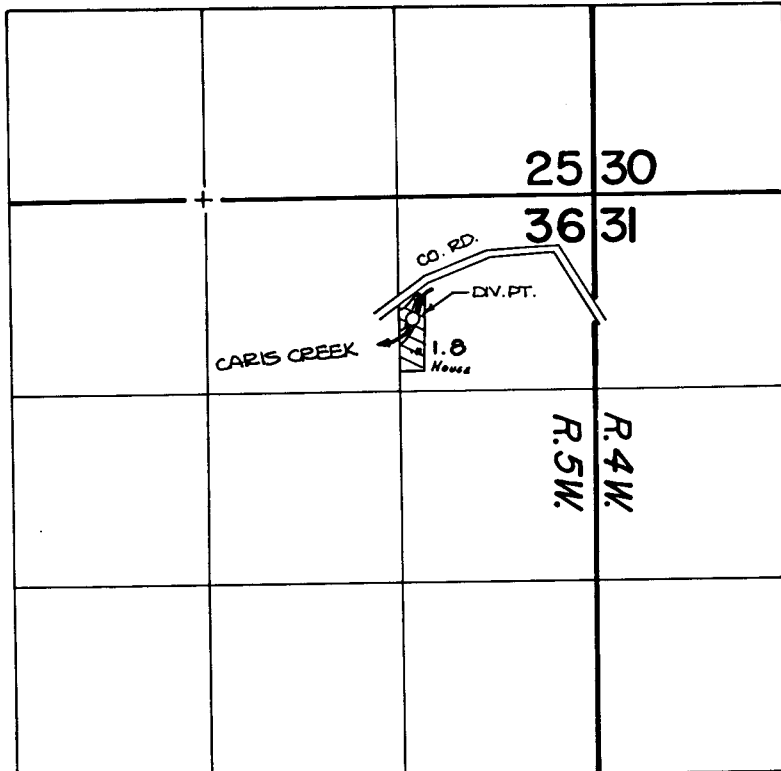

DIVERSION POINT IS LOCATED 840' S. AND 1240' W. FROM THE N. E. CORNER OF SECTION 36.

1703-27

APR 15 1987

WM. DIST. 14  
GRANTS PASS, ORE.

**FINAL PROOF SURVEY**  
UNDER

Application No. 56103.. Permit No. 42146....  
IN NAME OF

**BOISE G. PONT & TERRY L. PARKER**

Surveyed MAY 6.. 1982, by B. SUND.....