

RECEIVED

MAY 17 1977

WATER RESOURCES DEPT.
SALEM, OREGON

Application No. 55916
Permit No. 42189

Div. Pt. Located:
3175 ft. N. & 5730 ft. E.
from the SW. cor. of
Geo. Roy D.A.C.
(W/4, Sec. 8)
cor.

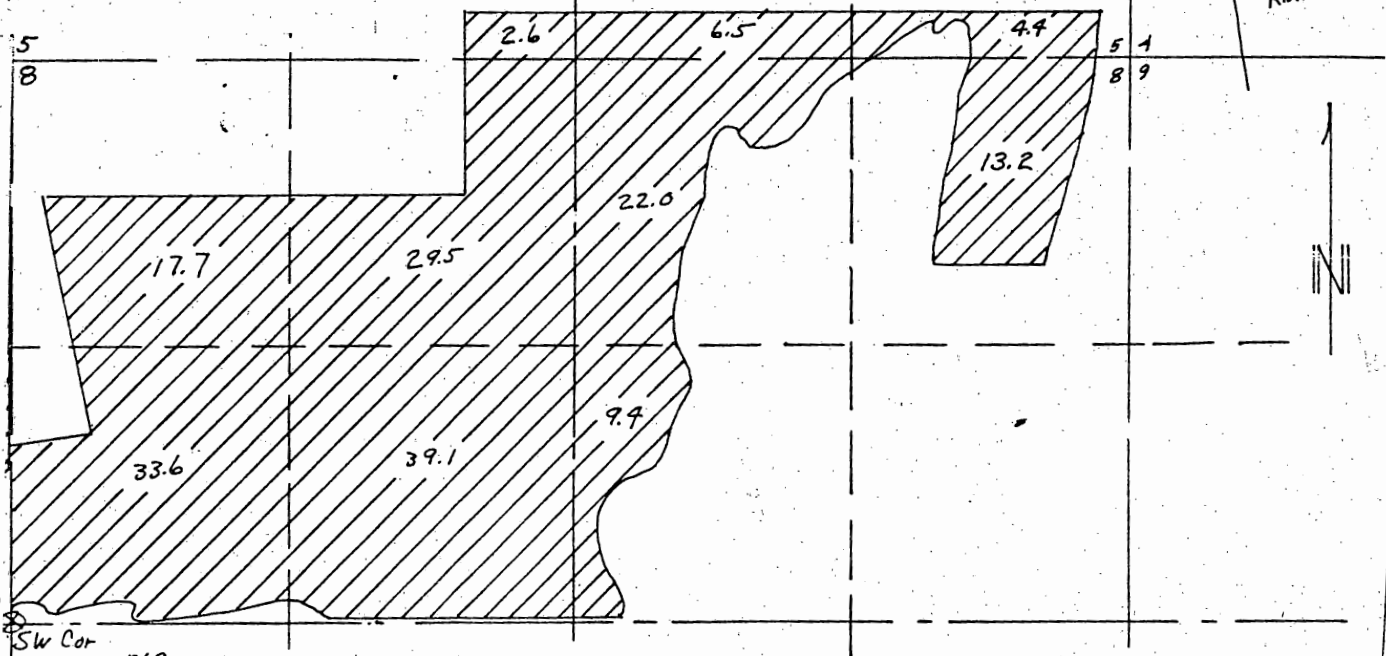
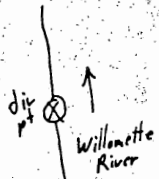

SW Cor
Geo. R. Goy D.A.C.

APPLICATION No. 47069
Permit No. 35423

Anton Pietrak
RT 2 Box 781 - Salem
T6S R3W
1" = 660'