

L. D. C. LATOURETTE
EZRA FISHER

D. L. C.

NO.s 45 & 39
NO. 44

2 2E 33
100' x 400'

LOCATION OF PENDE III
LOCATION OF FOUR ACRES =

Application No. R-55773, 55774
Permit No. R 6687 42232

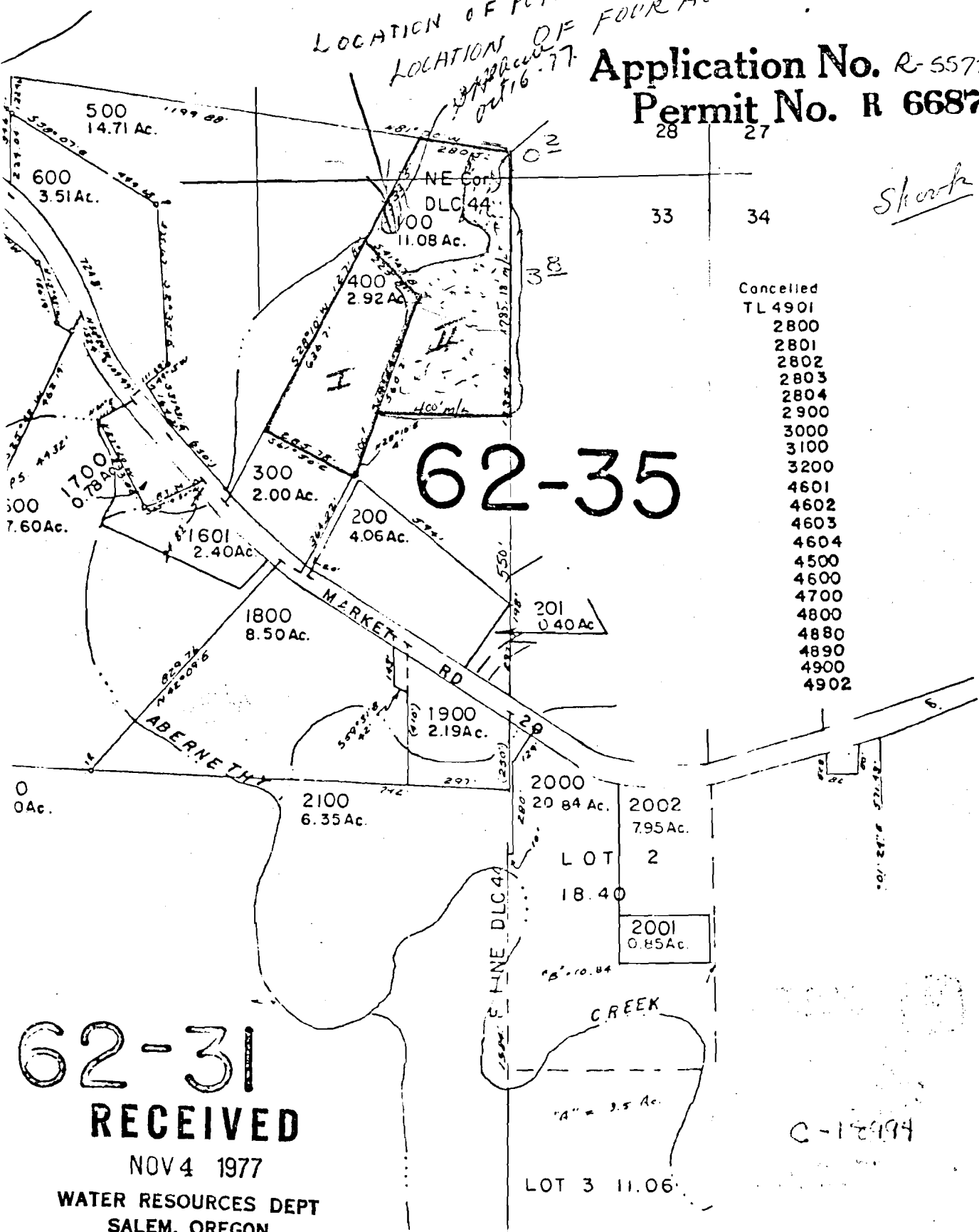

62-35

- Cancelled
- TL 4901
- 2800
- 2801
- 2802
- 2803
- 2804
- 2900
- 3000
- 3100
- 3200
- 4601
- 4602
- 4603
- 4604
- 4500
- 4600
- 4700
- 4800
- 4880
- 4890
- 4900
- 4902

Shank

62-31
RECEIVED
NOV 4 1977
WATER RESOURCES DEPT
SALEM, OREGON

C-18494

LOT 3 11.06