

T. 37S., - R. 6W., - W.M.

SEC. 36

NW 1/4 SW 1/4

SW 1/4 SW 1/4

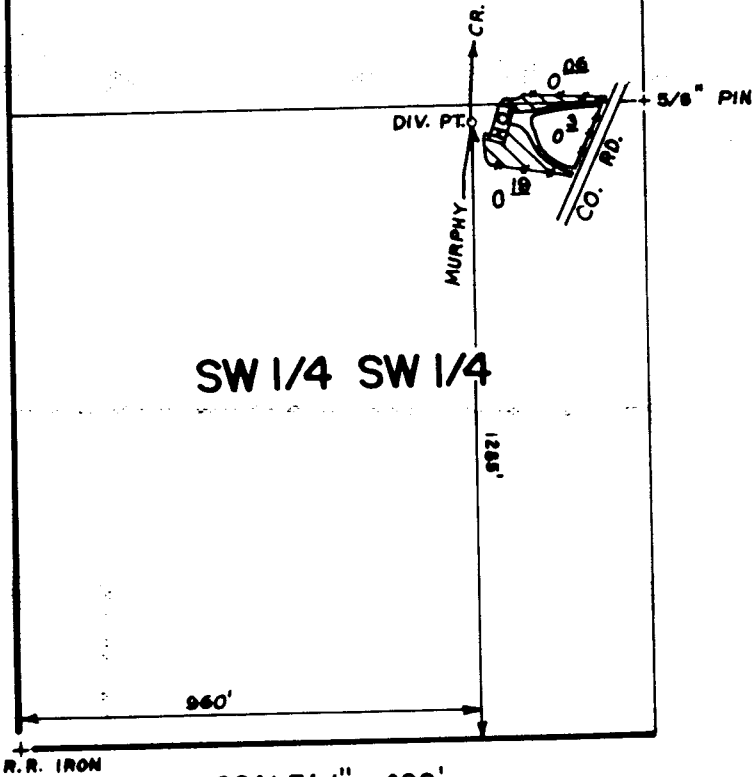

R.R. IRON

SCALE: 1" = 400'

FINAL PROOF SURVEY
UNDER

Application No. 56068 Permit No. 42273
IN NAME OF

WILLIAM M. BAILEY

Surveyed JUNE 17, 1982, by BRUCE R. SUND

RECEIVED

JUL 3 1984

W.M. DIST. 14
GRANTS PAGE, CHIEF



PTS-1982-14A TWB