

T. 40 S., R. 8 W., W.M.

Sec. 19

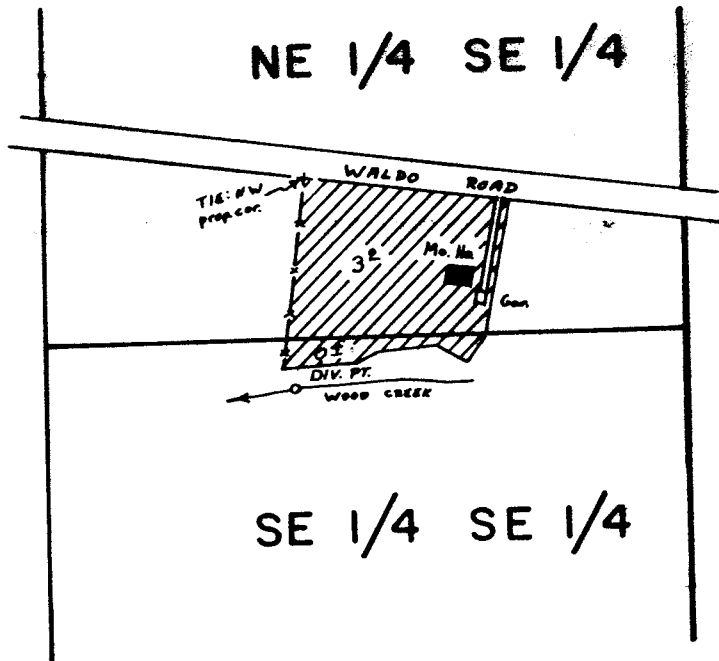

RECEIVED

APR 1 1986

WM. DIST. 14
GRANTS PASS, ORE.

DIV. PT.: 1220' N. & 810' W from the SE Cor. Section 19

Scale: 1" = 400'

FINAL PROOF SURVEY
UNDER

Application No. 56299. Permit No. 42367...
IN NAME OF

.....WALTER...B...LUNGEFORD.....

Surveyed JUNE 13, 1979, by B.R...SUND.....

PTS-1979-14-B by