

880FT NORTH AND 80FT WEST FROM SE. CORNER OF NE 1/4 SW 1/4 SECTION 14

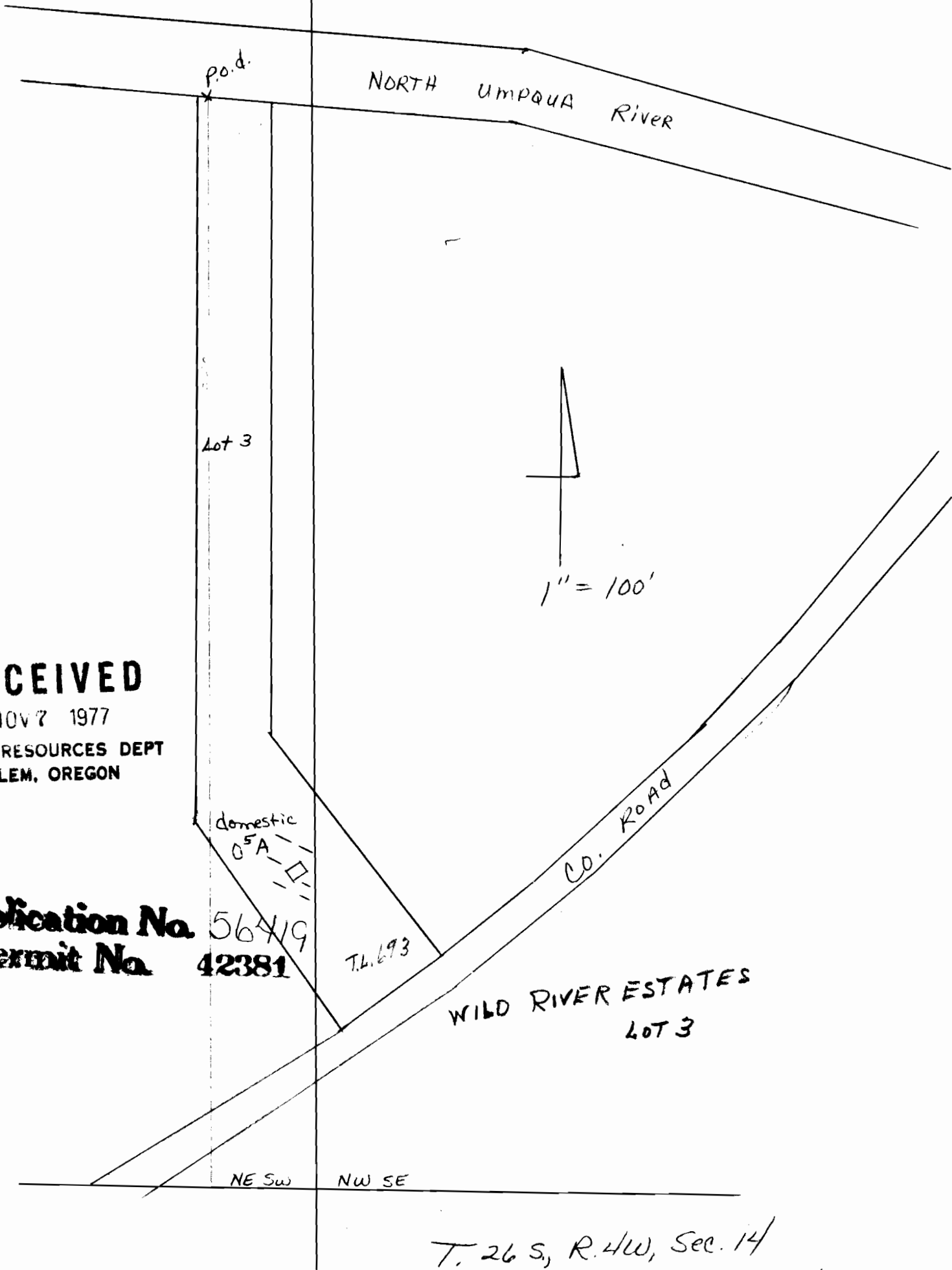

RECEIVED

NOV 7 1977

WATER RESOURCES DEPT
SALEM, OREGON

Application No. 56419
Permit No. 42381

T.L. 693

WILD RIVER ESTATES
LOT 3

T. 26 S., R. 4 W., Sec. 14

Lail M. Fry