

Application No. 56468  
Permit No. 42457

2  
11

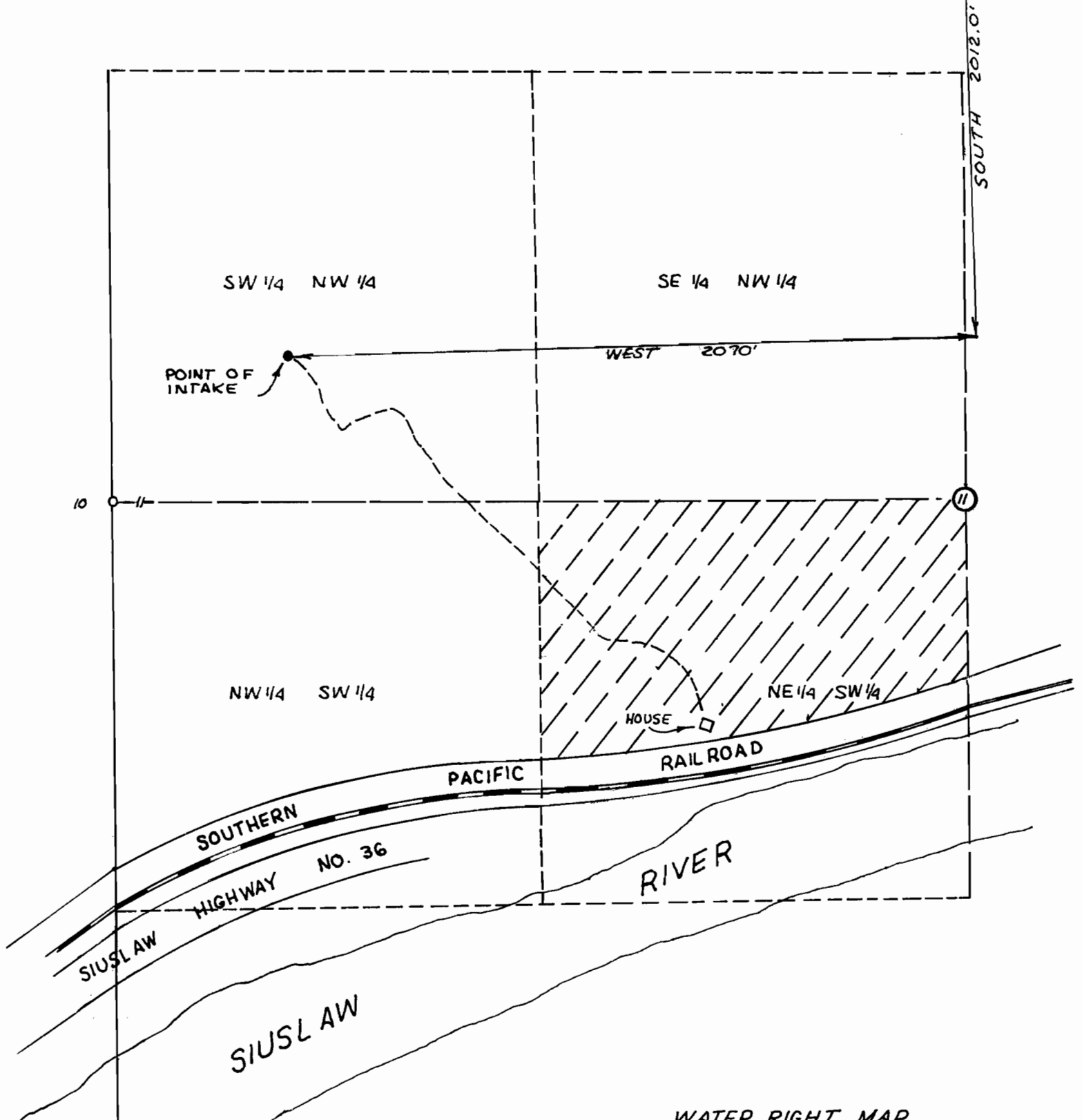

WATER RIGHT MAP  
LYNN LOCKWOOD

SW 1/4, NW 1/4,  
NE 1/4, SW 1/4 SEC 11  
T 18 S, R 11 W, W. M.  
LANE COUNTY, OREGON

10 11  
15 14

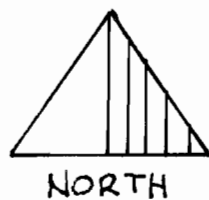

NORTH

SCALE: 1" = 400'