

REGISTERED
PROFESSIONAL
LAND SURVEYOR
WILLAMETTE MERIDIAN
CURRY COUNTY, OREGON

MAP FOR U.S. BANK

(SWEDE ROBISON ESTATE)

SHOWING TRACTS IN SECTION 7,
TOWNSHIP 38 SOUTH, RANGE 14 WEST,
WILLAMETTE MERIDIAN, CURRY COUNTY, OREGON

SCALE: 1 INCH = 100 ft.

Sept. 1976

Gov.
Lot
4

REGISTERED
PROFESSIONAL
LAND SURVEYOR

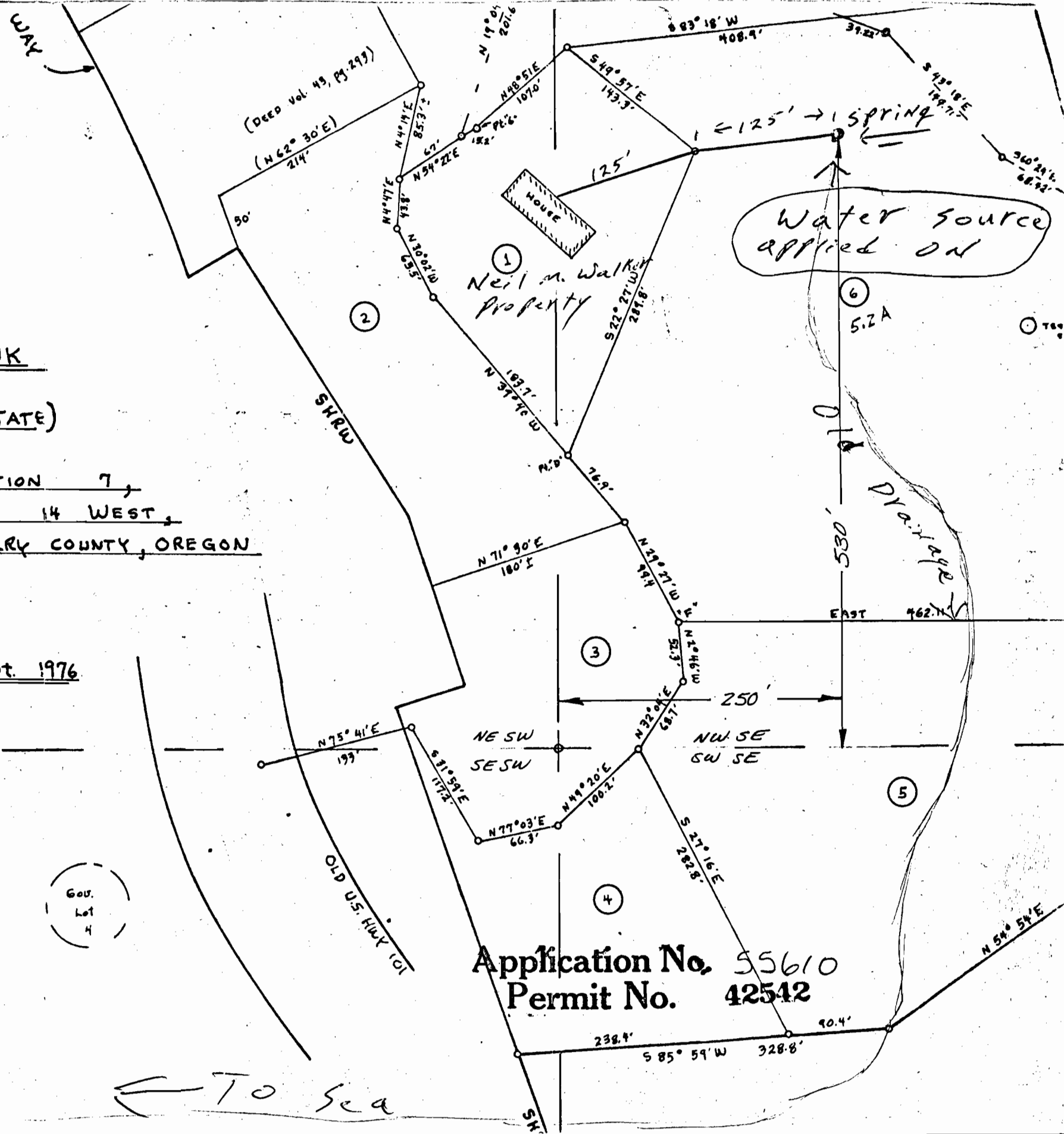

Application No. 55610
Permit No. 42542