

RECEIVED

DEC 24 1975

WATER RESOURCES DEPT
SALEM, OREGON

MAP TO ACCOMPANY APPLICATION
FOR HOWARD DAVIS
IN SW 1/4, SECTION 25, T15, R4W, W.M.
Washington County, Oregon

Scale: 1" = 400'

19 December 1975

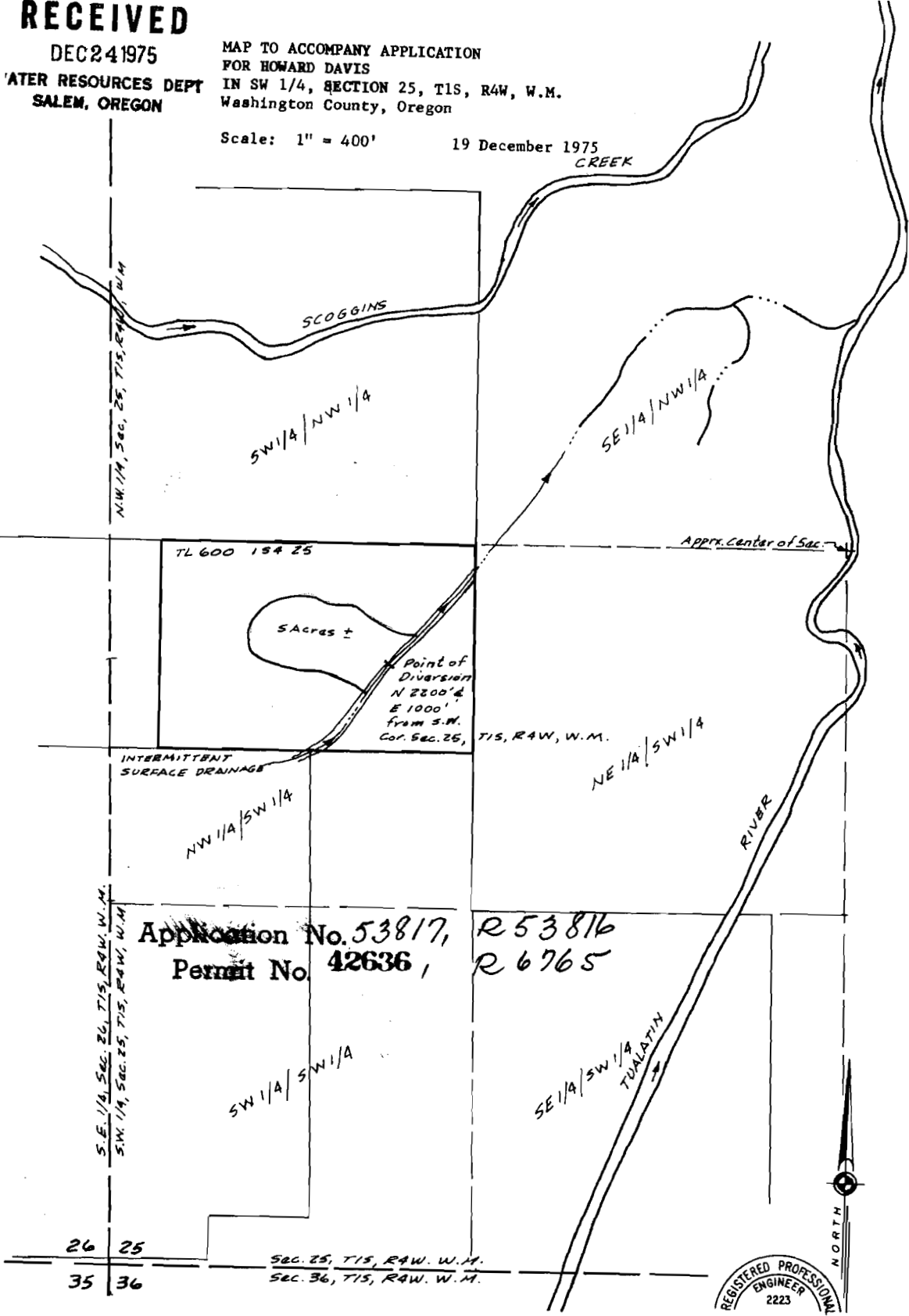

TL 600 154 25

5 Acres ±

Point of
Diversion
N 2300' ±
E 1000'
from S.W.
Cor. Sec. 25,

T15, R4W, W.M.

INTERMITTENT
SURFACE DRAINAGE

Application No. 53817,
Permit No. 42636,

R 53816
R 6765

REGISTERED PROFESSIONAL
ENGINEER
2223

OREGON
MAY 7, 1943
HERBERT A. MOHR

h. a. mohr & ASSOCIATES
CIVIL ENGINEERS

309125