

T3S R45E WM

POINT OF USE APPROX.
3000' N & 1250' E OF SW

CNR SEC 8
T3S R45E

SW 1/4, NW 1/4
SEC 8

200±

A.D. CRANMER
PROPERTY -
PART OF
TL 2702
T3S R45E

POINT OF
CONNECTION
TO DEMOSH
PIPELINE

EXISTING
DEMOSH WATER
SYSTEM PIPE-
LINE

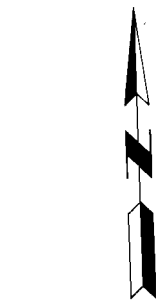

SCALE: 1"=660'

RECEIVED

JAN 19 1978

WATER RESOURCES DEPT
SALEM, OREGON

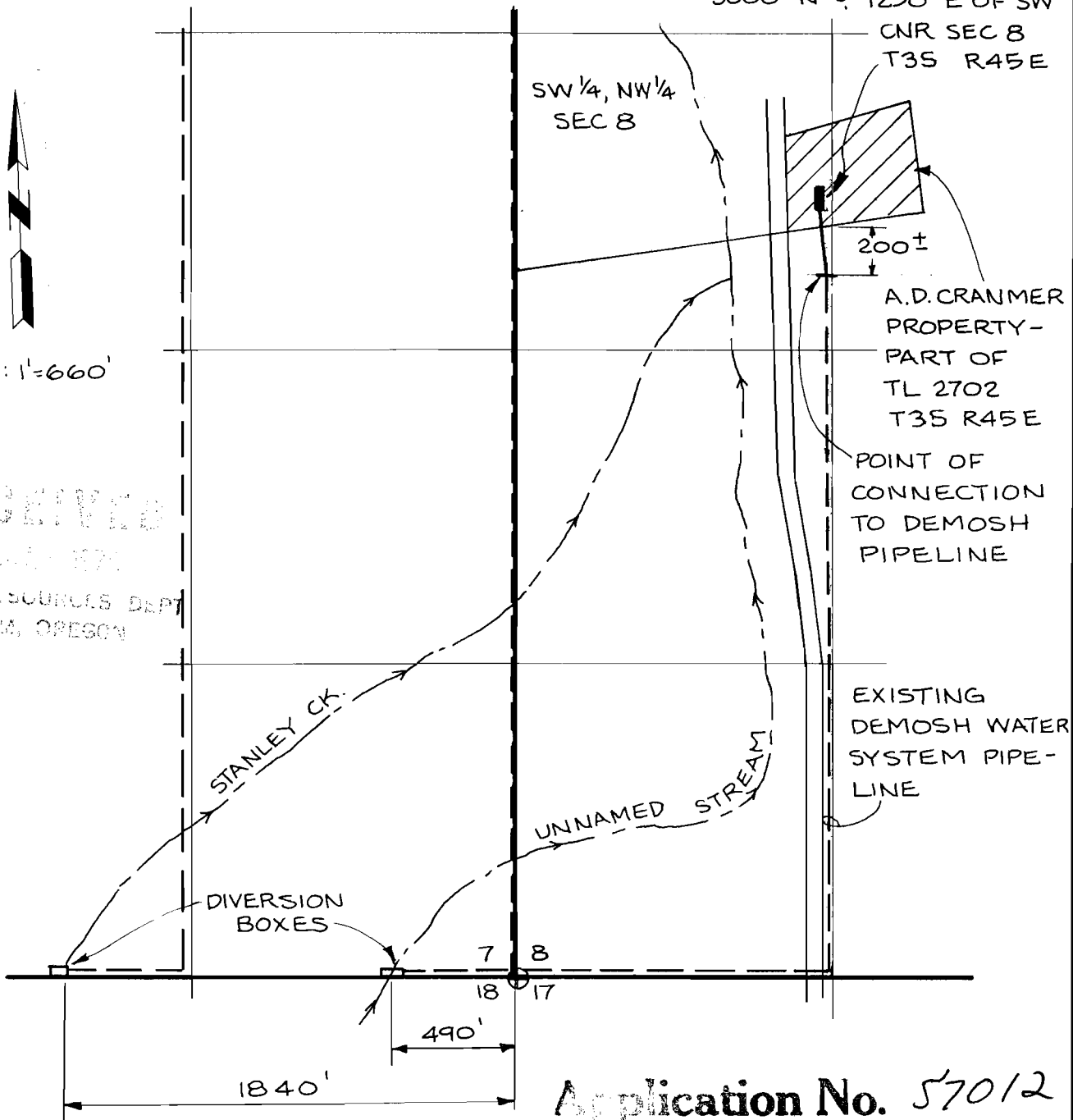

Application No. 57012
Permit No. 42714

DOMESTIC WATER RIGHT APPLICATION MAP
FOR A.D. CRANMER, ENTERPRISE, OREGON
FOR USE IN THE SW 1/4, NW 1/4, SEC 8,
T3S R45E, WALLOWA COUNTY, OREGON.
INFORMATION ON DEMOSH WATER SYSTEM
BASED ON WATER RIGHT APPLIC. No 48348
PERMIT No 36249

PREPARED BY
ANDERSON, PERRY & ASSOC, INC.
ENTERPRISE, OREGON
JAN. 20, 1978