

T. 27 S.

R. 5 W.

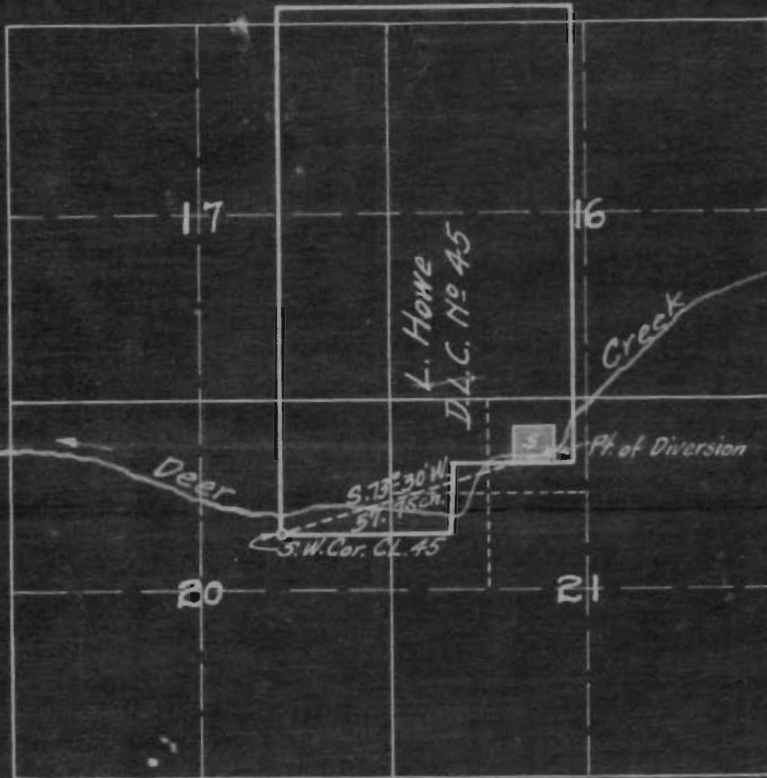

Scale 2" = 1 Mi.

STATE ENGINEER
FITCH & CO.
AUG 27 1918

CERTIFICATE OF SURVEYOR

I, F.C. Frear, of Roseburg, Oregon, do hereby certify that this map was made from notes taken during an actual survey made by me on Aug. 8, 1918, and that it correctly represents the works described in the accompanying application, also the location of streams in the immediate vicinity.

F. C. Frear

Deputy County Surveyor.

Application No. 6246
Permit No. 3892

MAP OF CLOUGH IRRIGATION SYSTEM in SEC. 21 - T. 27 S. - R. 5 W. - W. M. DOUGLAS CO. - OREGON.

From the Office of M.B. Germond Co. Surveyor.

Application No. 6834 Aug. 1918.

Permit No. 4273

Handwritten signature or initials

Handwritten mark