

LOUDENBECK RIVER HOMESITES (un-recorded)

Sec. 36, T.13 S., R.10 W., W.M.,

Application No. 56884

Permit No. 42750

Lincoln County, Oregon

RECEIVED

MAY 25 1976

ENGINEERING DEPT. W



Rayland

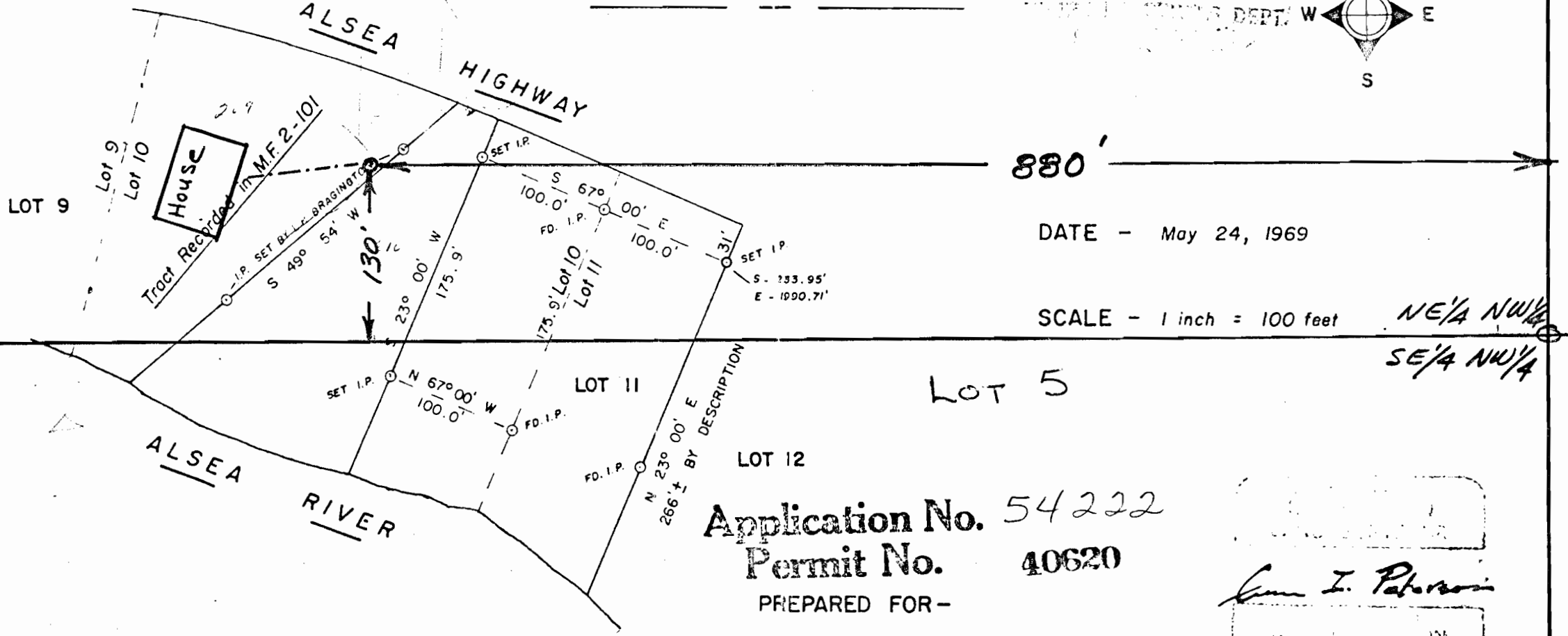

DATE - May 24, 1969

SCALE - 1 inch = 100 feet

NE 1/4 NW 1/4
SE 1/4 NW 1/4

Application No. 54222

Permit No. 40620

PREPARED FOR -

Ray C. Loudenbeck
Rt. 2, Box 66
Alsea, Oregon

Ann I. Peterson