

35

APR 25 1980

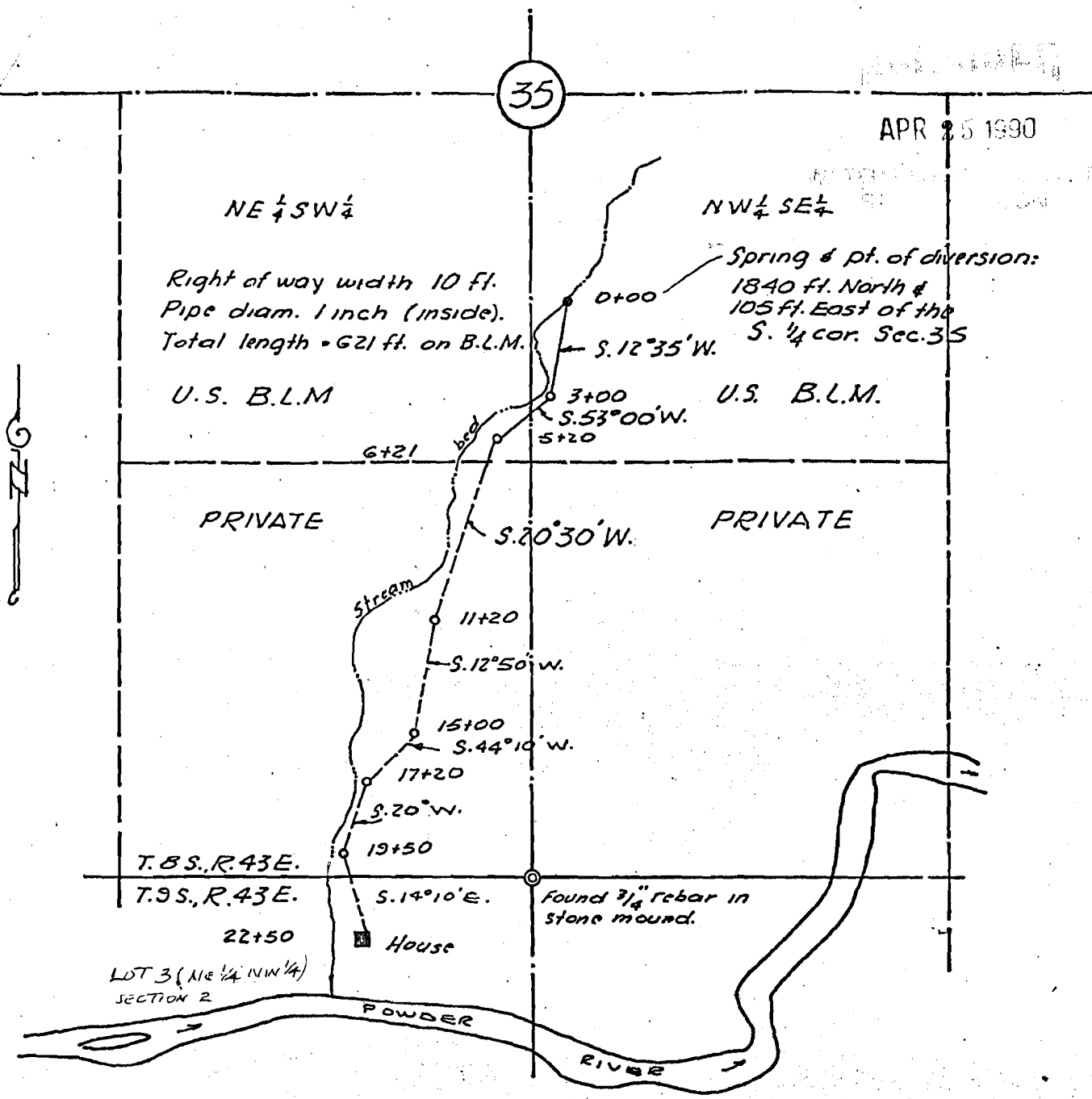

APPLICANTS CERTIFICATE

ENGINEERS STATEMENT

James D. Hanley states he is by occupation a civil engineer, employed by William R. Cline to make the survey of the pipeline location as described and shown on this map; that the survey of said works was made under his supervision and under authority commencing on December 22, 1975; and that such survey is accurately represented upon this map.

James D. Hanley
 Ore. R.P.E. No. 2808

This is to certify that James D. Hanley, who subscribed the statement herein is the person employed by the undersigned applicant to prepare this map, which has been adopted by the applicant as the approximate final location of the works hereby shown, and that this map is filed as part of the complete application and in order to that the applicant may obtain the benefits of the Act of Mar. 3, 1891 as amended; and I further certify that the right-of-way herein described is for domestic use.

RIGHT OF WAY MAP
 LOCATED IN NW 1/4 SE 1/4 & NE 1/4 SW 1/4 OF
 SEC. 35, T. 8S., R. 43E., W.M. BAKER
 COUNTY, OREGON, SHOWING R.O.W.
 FOR DOMESTIC PIPELINE THROUGH
 B.L.M. LAND FOR WM. R. CLINE.

Scale 1" = 500'

JULY 8, 1978

FILE OR 18238

APPLICANT TO CORRE 4/18/80
 STATED THAT THIS IS A TRIP MAP
 DOES NOT MEAN LESS THAN 1/2 AC
 EXCESS. THAT ALL PIPE CULDS
 EXCESS. WATER COMES FROM
 150' WIDE 131' 32"