

T. 36 S., R. 6 W., W. M.

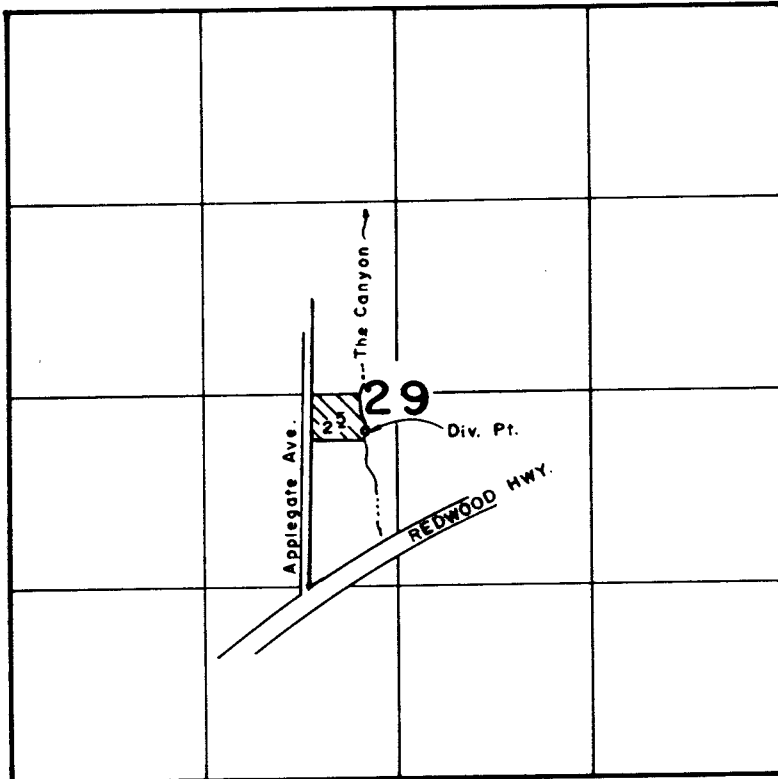

DIVERSION POINT:  
250' S., 230' W.;  
from Center Corner,  
Section 29

Scale: 1" = 1320'

RECORDED  
JUL 11 1989  
STATE OF CALIFORNIA  
COUNTY OF BUTTE

**FINAL PROOF SURVEY**  
UNDER

Application No. 56670 Permit No. 42805..  
IN NAME OF

LARRY E. PRINCE

Surveyed OCT. 22. 19.86, by B. S. JAMES.

9-50-4-11

211