

T. 35 S., R. 7 W., W. M.

RECEIVED

SEP 1 1987

W.M. DIST. 14  
GRANTS BUREAU, ORE.

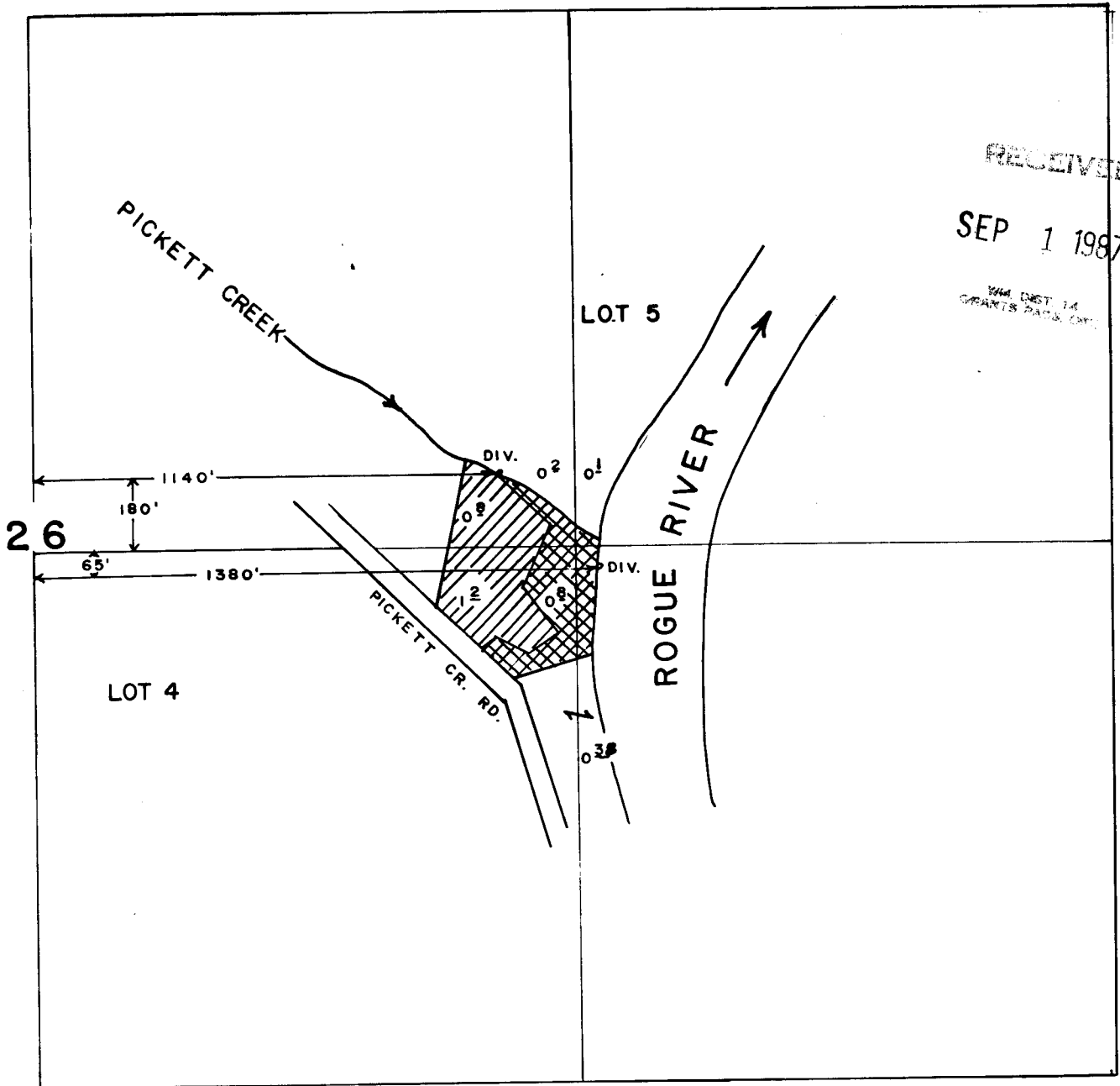

-  PRIMARY
-  SUPPLEMENTAL

**FINAL PROOF SURVEY**  
UNDER

Scale:  
1" = 400'

Application No. 5.6.7.2.5 Permit No. 4.2.8.0.6.  
IN NAME OF

...THEO. R. AND BENNY R. MCGILL.....

Surveyed OCT. 22. 1985, by B...S...JAMES...