

T. 26 S. R. 7 W. S. 25

Application No. 55562
Permit No. 42810

1" = 600'

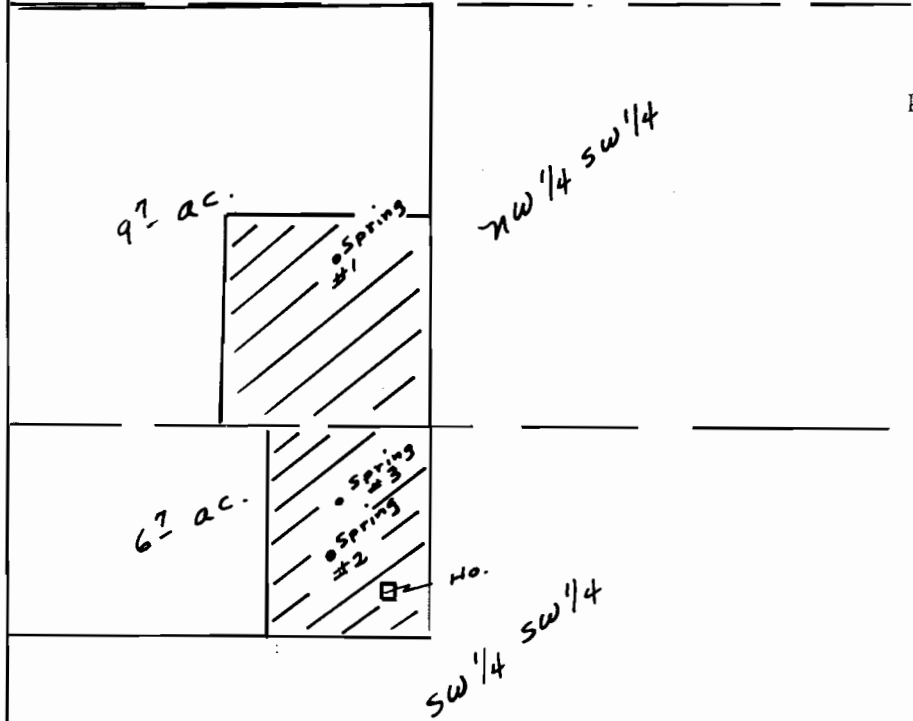

- P.O. D. #1- 1040' E. & 1850' N
- #2- 1000' E. & 900' N
- #3- 1040' E. & 1090' N
- all from SW cor. S. 25

RECEIVED
 MAR 7 1978
 WATER RESOURCES DEPT.
 SALEM, OREGON

26 25
 35 36