

Application for Permit

Larry Beery aka
Lawrence L. Beery

Rt 2, Box 167A

Weiser, Idaho 83672

RECEIVED

DEC 19 1977

WATER RESOURCES DEPT
SALEM, OREGON

56696

R-56816

Application No.

Permit No. **42862**

R 7026



Scale 1" = 400'

Malheur County, Oregon

Twp 16 S., R. 47 E., W.M.

Sec. 17: SW 1/4 NE 1/4 and NE 1/4 SE 1/4

Ctr Sec.
17
Twp 16 Rg 47

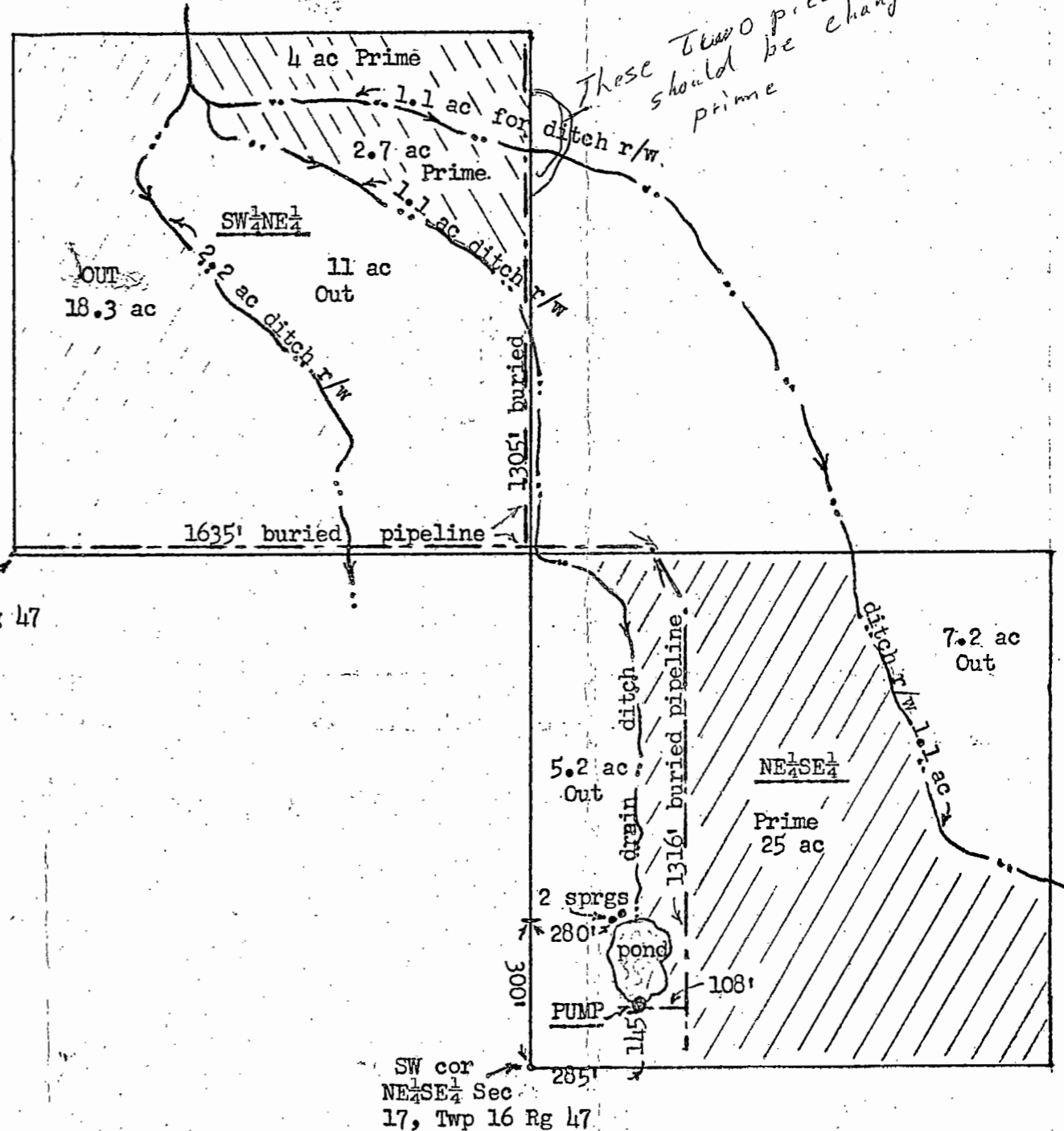

SW cor
NE 1/4 SE 1/4 Sec
17, Twp 16 Rg 47