

RECEIVED

Application No. 56988

MAR 10 1978

Permit No. 42901

WATER RESOURCES DEPT.  
SALEM, OREGON

WATER APPROPRIATION  
MAP FOR CLARENCE  
E. MARTIN IN SE 1/4 SE 1/4  
SECTION 7, T 22 S,  
R 8 W, W 1 M, IN DEUCLAS  
COUNTY, OREGON

1 INCH = 400 FT.

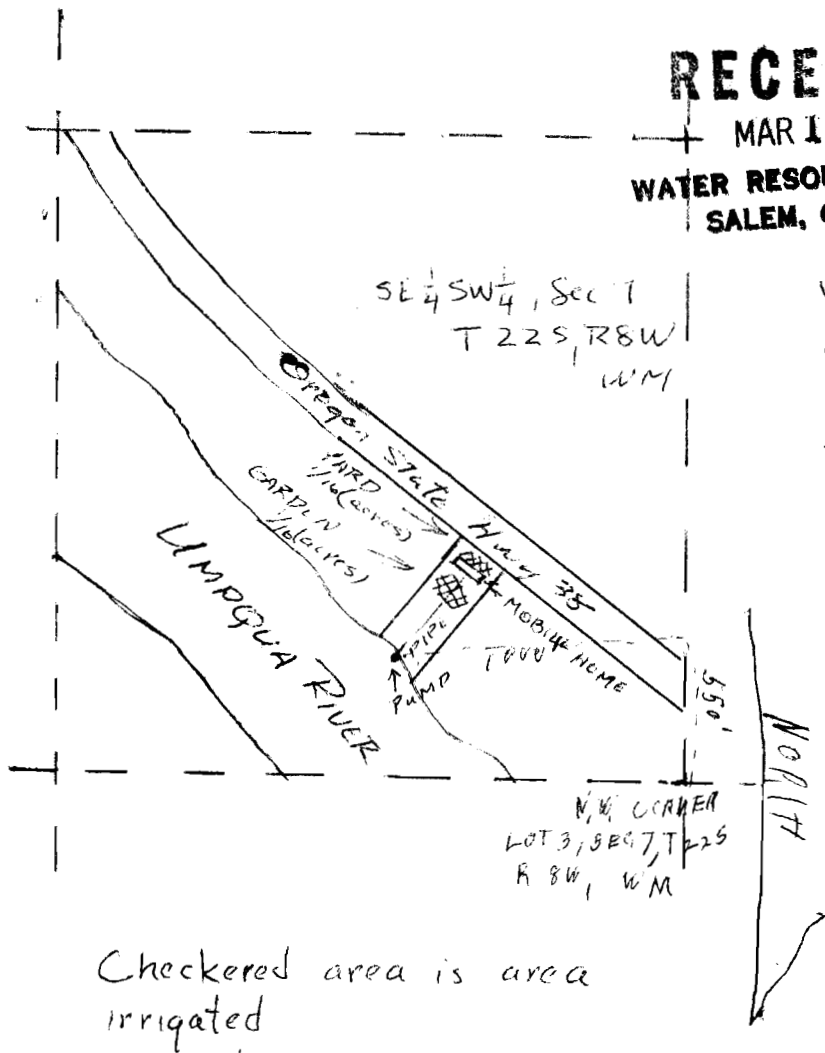

Checkered area is area irrigated