

T24 S R11 W W1
 T25 S R11 W W1

N 1/4 CORNER SEC 4 NOT SEARCHED FOR

WATER RIGHTS MAP
 SOURCE LOCATED IN NW 1/4 NE 1/4
 SECTION 4 T25S R11W W1
 COOS COUNTY OREGON

Application No. 57151
 Permit No. 42972

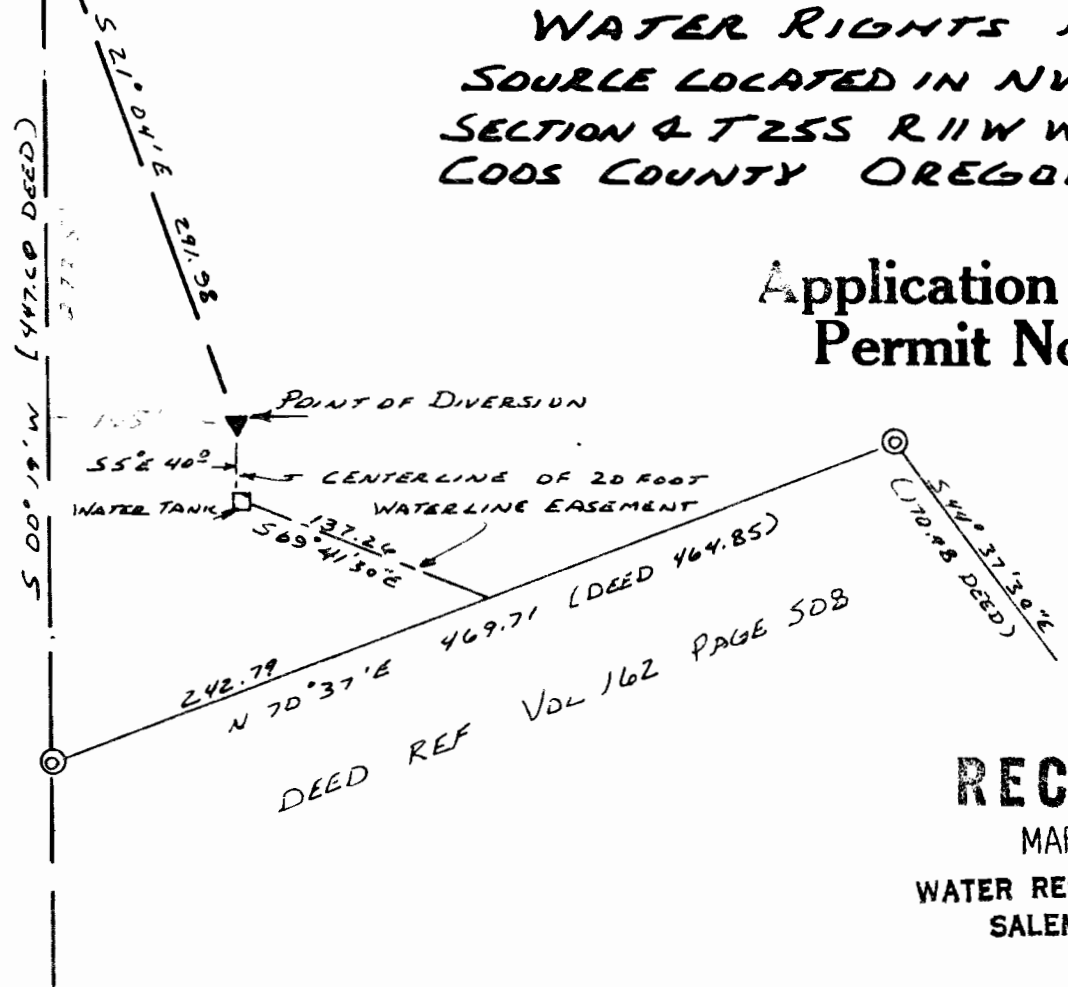

LEGEND

⊙ MONUMENTS FOUND
 SCALE 1"=100'
 DATE FEB 1978
 BASIS OF SURVEY IS SURVEY BY
 CLIFF STEPHENS DATED DEC 1 1964

SURVEY FOR:

JOHN L & KATIE MOSER
 ALLEGANY, COOS COUNTY, ORE
 BOX 570 COOS RIVER RTE
 COOS BAY OREGON

House
 Stoutzner Engineering & Forestry
 315 Park
 P.O. Box 118
 Coos Bay, Oregon 97420

RECEIVED
 MAR 9 1978
 WATER RESOURCES DEPT.
 SALEM, OREGON

REGISTERED
 PROFESSIONAL
 LAND SURVEYOR

Ronald E. Stoutzner

OREGON
 97005-2-147
 RONALD E. STOUTZNER
 12