

— MAP —

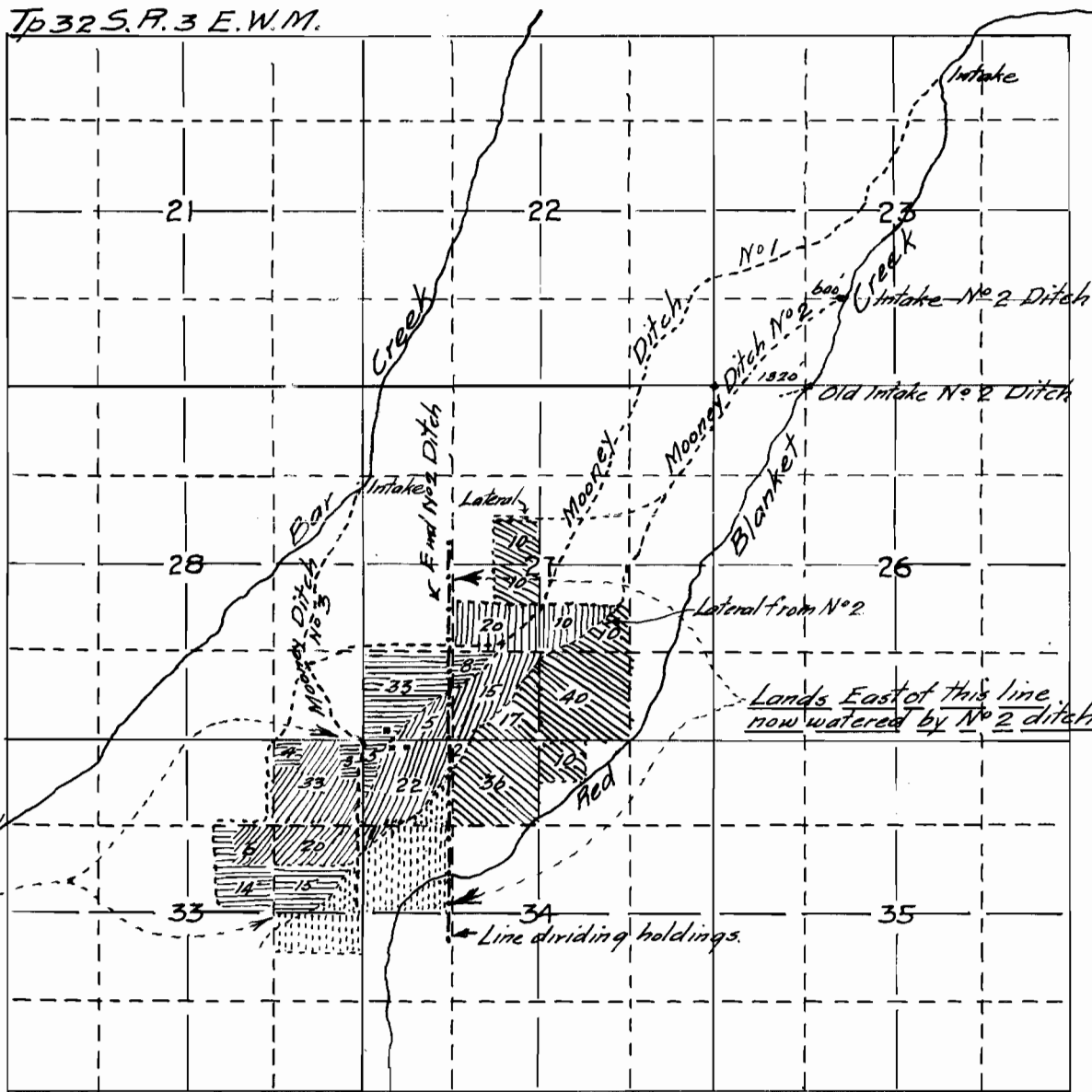



Accompanying application of W.E. Mooney for permit to appropriate the waters of Red Blanket Creek, tributary to Rogue River Jackson County, Oregon.

— Fred N. Cummings, C.E. —  
— Medford, Ore. —  
— Nov. 1919. —

Tp 32 S. R. 3 E. W.M.



Lands under Ap 6314, P 3932 for supplemental supply from Bar Creek

- Note
-  Lands owned by W.E. Mooney.
  -  Irrigated Lands "Decreed"
  -  Lands under Application 4726 Permit 2786.
  -  Lands under Application 6314 Permit 3932.
  -  Lands under Application Permit. date of Nov 1919.

**Application No. 690**  
**Permit No. 4318**

Map made from notes and plat of W.E. Mooneys Lands correctly showing lands to be irrigated together with streams and ditches in immediate vicinity. Fred N. Cummings, C.E.