

NOTE:
 IRRIGATED AREAS IN THIS REGION ARE
 COVERED BY ACCEPTED STATE MAP.
 SEE STATEMENT AND PROOF OF J.C. YAGER
 CONCERNING "JOHN DOYLE" AND "BEN SOUTHWELL" DITCHES.
 FILED WITH SUPT. WATER DIVISION # 2.

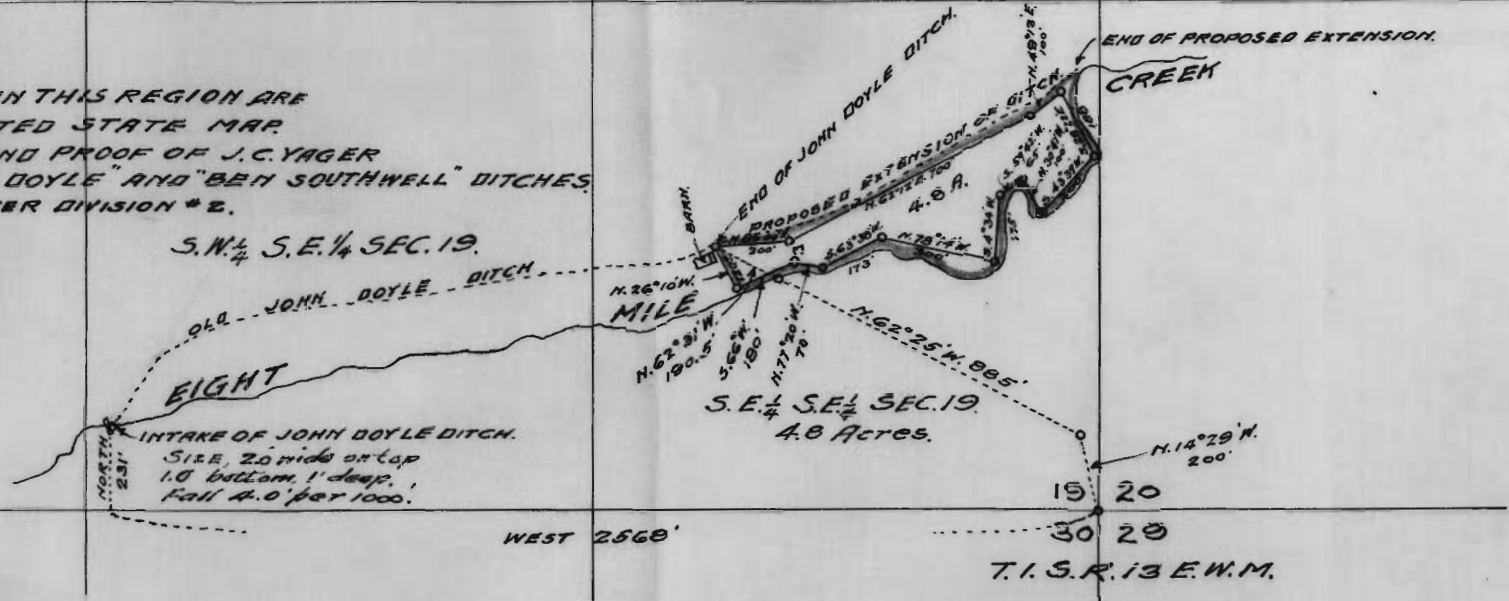

MAP OF IRRIGABLE TRACT
 J.C. YAGER, Owner

I, P.M. Hall-Lewis, Civil Engineer, of The Dalles, Ore.
 do hereby certify that this map was made from
 notes taken during an actual survey made by me
 on Nov. 23^d 1919, and that it correctly represents
 the works described in accompanying application,
 together with the location of streams and other ditches
 in the immediate vicinity, and has written thereon
 the area in each smallest legal subdivision which it is
 proposed to irrigate.

P.M. Hall-Lewis C.E.
 SURVEYOR.

Application No. 6905
 Permit No. 4320

OFFICE OF STATE ENGINEER
 RECEIVED
 NOV 25 1919
 MALDEN - OREGON

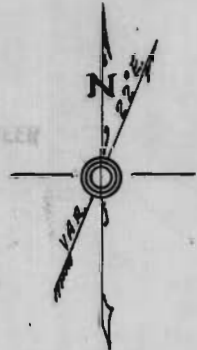

SCALE, 1 inch = 500 feet.
 TOTAL, 4.8 Acres.