

SEC. 15 OREGON LAND SEC. 10

SEC. 10 OREGON LAND SEC. 3

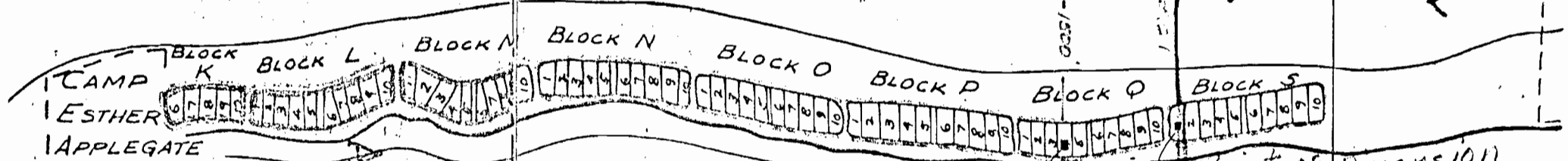

CAMP ESTHER
APPLEGATE
CAMP FIRE GIRLS
OF AMERICA

T. 37S, R. 5E, W. 11E

RECEIVED

DEC 12 1977

WATER RESOURCES DEPT
SALEM, OREGON

Application No. 42298
Permit No. 43221

LAKE OF THE WOODS

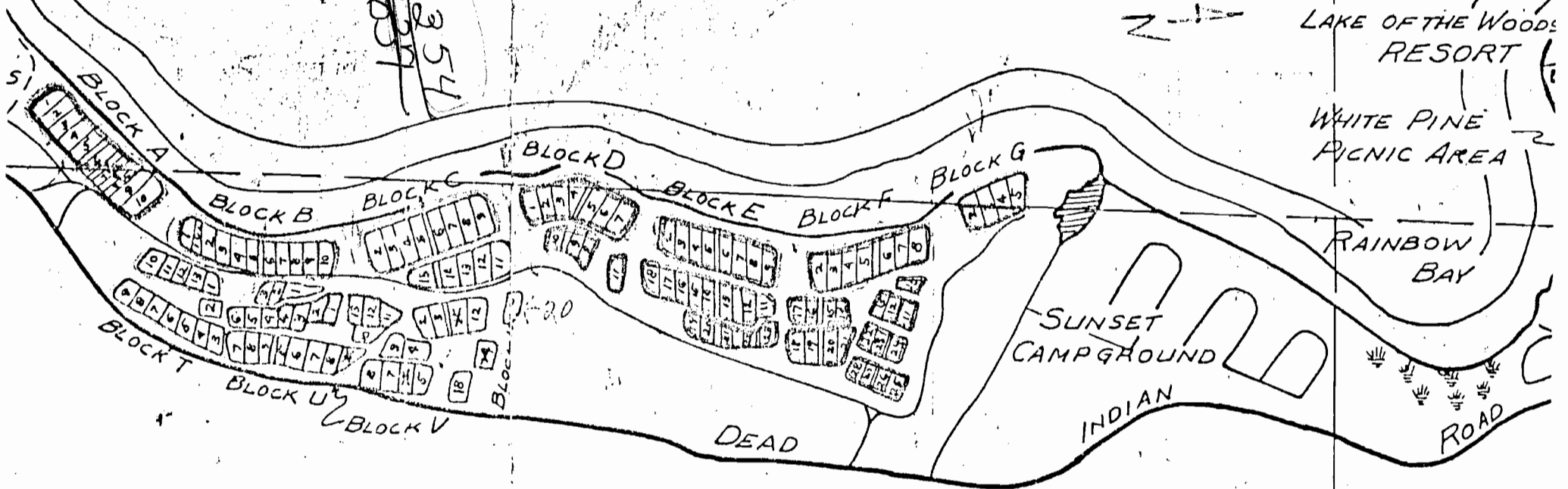

LAKE OF THE WOODS
RESORT

WHITE PINE
PICNIC AREA

RAINBOW
BAY

SUNSET
CAMPGROUND

INDIAN
ROAD

DEAD