

T. 41 S., R. 9 W., W.M.

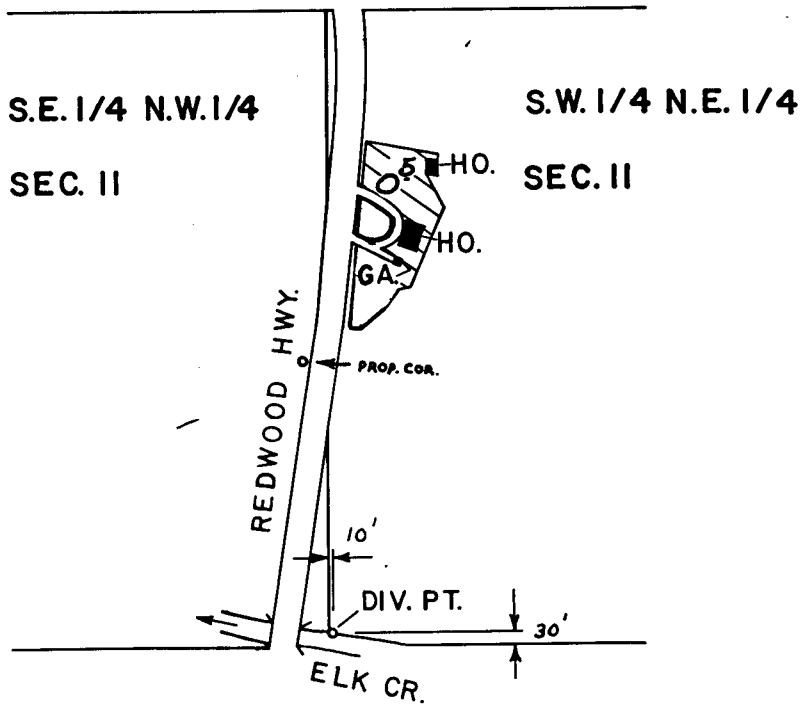

SCALE : 1" = 400 FT.

RECEIVED

OCT 20 1986

WM. DIST. 14  
GRANTS PASS, ORE.

**FINAL PROOF SURVEY**  
UNDER

Application No. 56676 Permit No. 43337  
IN NAME OF

DONALD W. DAY, SR.

Surveyed JUN. 13 1979, by B. SUND

K.J.M.

P.T.S. - 1979-14-B