

R-7683
43341

39-5-3

T. 39 S., R. 5 W., W.M.

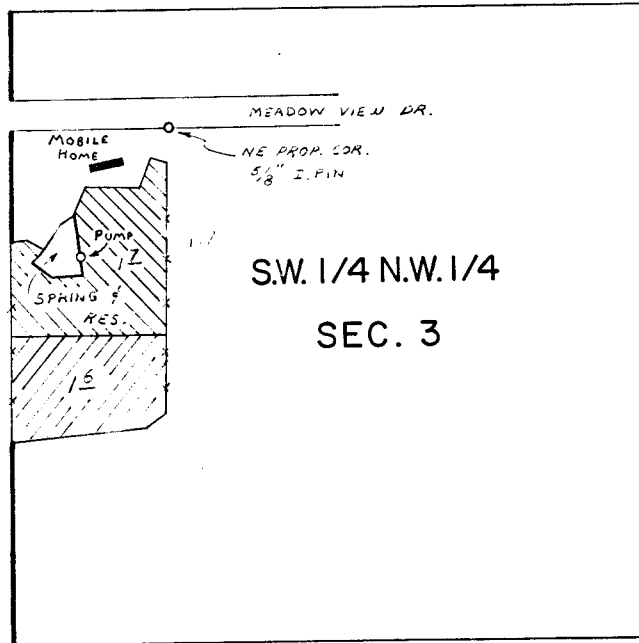

SPRING & RES. LOC: 820' N & 100' E FROM W 1/4 COR. SEC. 3

SCALE: 1" = 400 FT.

▨ PRIMARY ▨ SUPPL.

RECEIVED

DEC 15 1982

WM. DIST. 14
GRANTS PASS, ORG

FINAL PROOF SURVEY
UNDER

R-57409 R-7683

Application No. 57410 Permit No. 43341
IN NAME OF

GRANT MILLS

Surveyed NOV. 8 1978 by B. SUND

P.T.S.-1978-14-D