

SECTION

30, T. 1 S. R. 12 E. W. 1.

TOWNSHIP 15, RANGE 12 E, W. M.

North

West

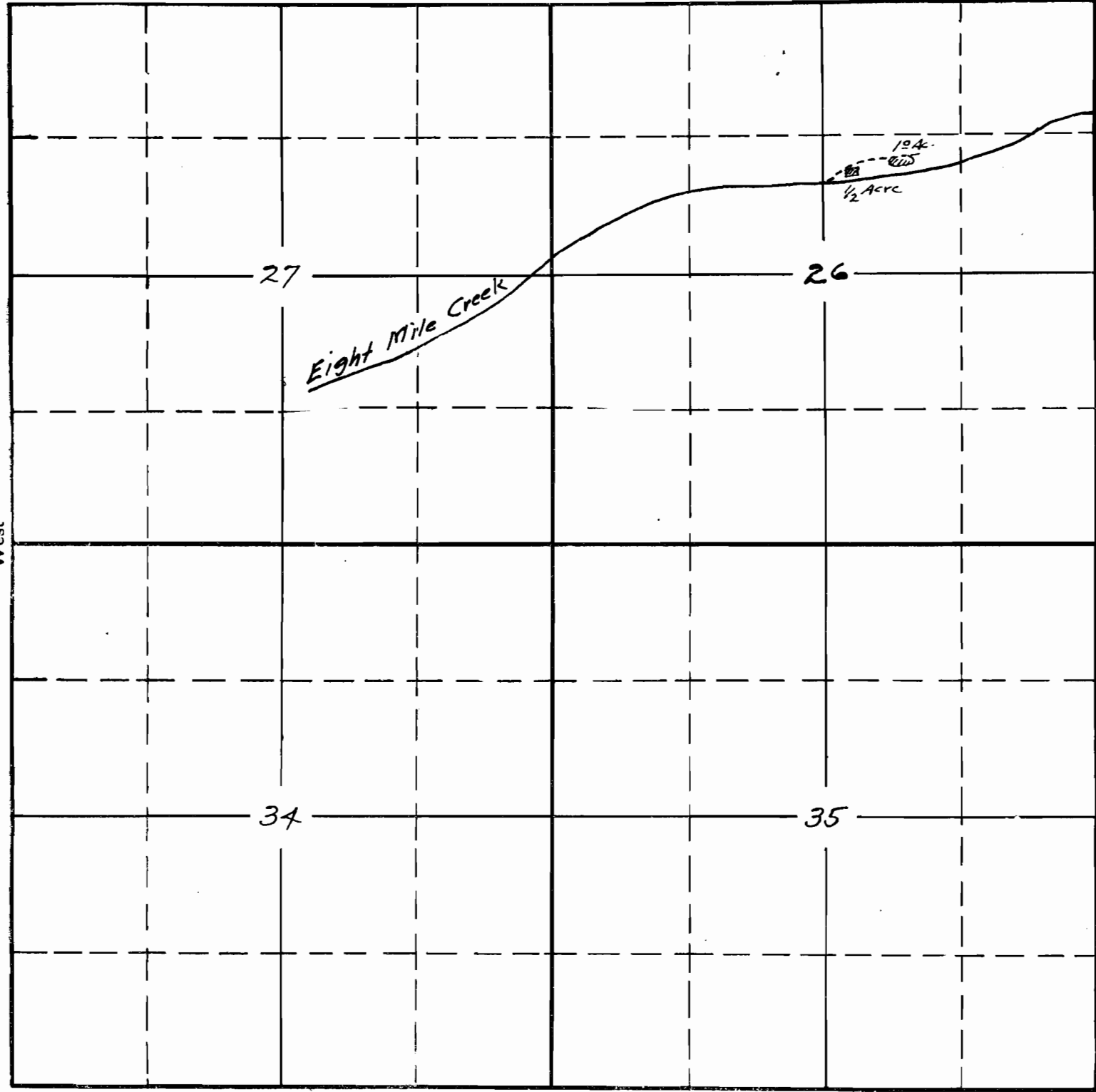

South

APPLICATION No. 6931
PERMIT No. 4338

[Handwritten signature]

MAP OF
M C. Walston Ditch

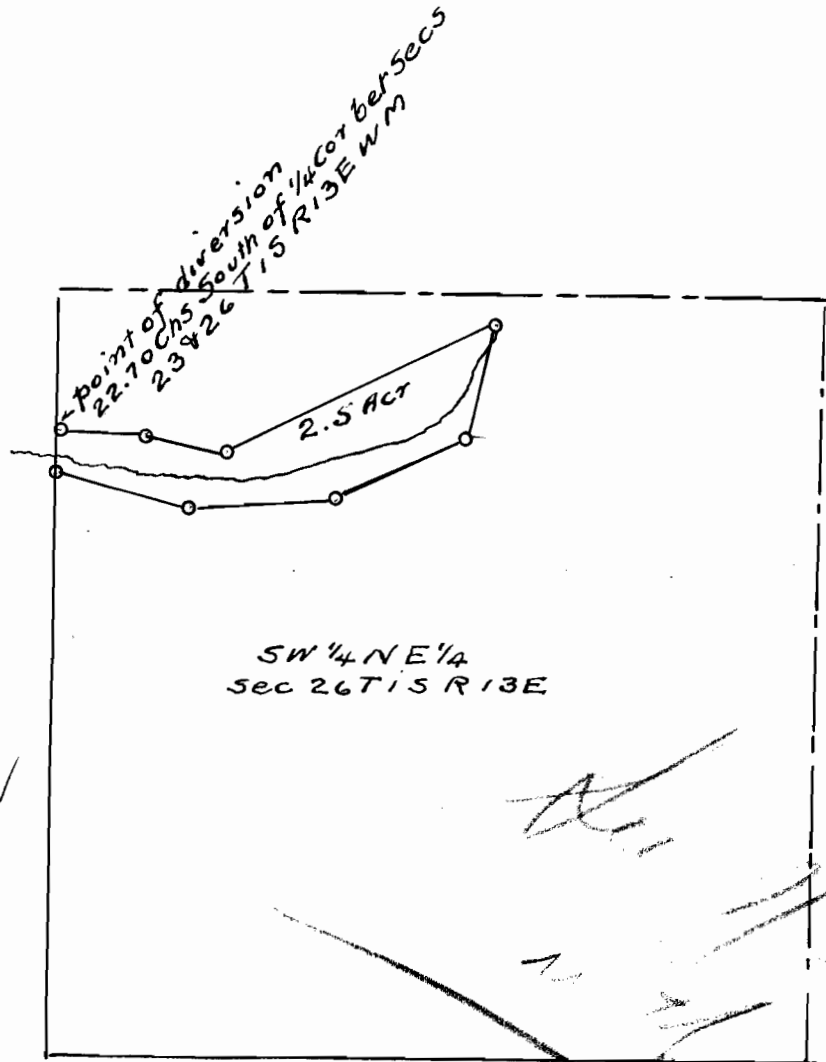

I hereby certify that this map was made from notes taken during an actual survey on the 30th day of October 1919 that it correctly represents the works described in the accompanying application together with streams & other ditches in the immediate vicinity and has written thereon the area in each smallest legal subdivision which it is proposed to irrigate

A. W. Mohr
County Surveyor.

Application No. 6931
Permit No. 4338

[Handwritten signatures and scribbles]