

RECEIVED

JUL 24 1978

T.30S., R.3E., W.M. WATER RESOURCES DEPT. SALEM, OREGON

SEC. 34

APPLICATION MAP

NAME	APPLICATION NO.	PERMIT NO.	LOT
CECIL KEENAN			7
CATHERINE D. HOOD	56409		12
WILLIAM D. THORNDIKE	56410		13
JOHN H. & LOIS W. ENDERS	56411		6
KATHERINE SUE LEAVITT	56442		8
CLARENCE W. HARWOOD & JOHN H. NEILSON	56481		17
F.W. EBERLEIN	56493		4
ALICE L. LEDUC	56614		23
WARREN & BETTY CARKIN			2
PHILIP A. & ROSEMARY E. JANZ	56915	43418	3

 WATER USERS

SURVEYED JULY 11 & 12, 1978 BY B. SUND

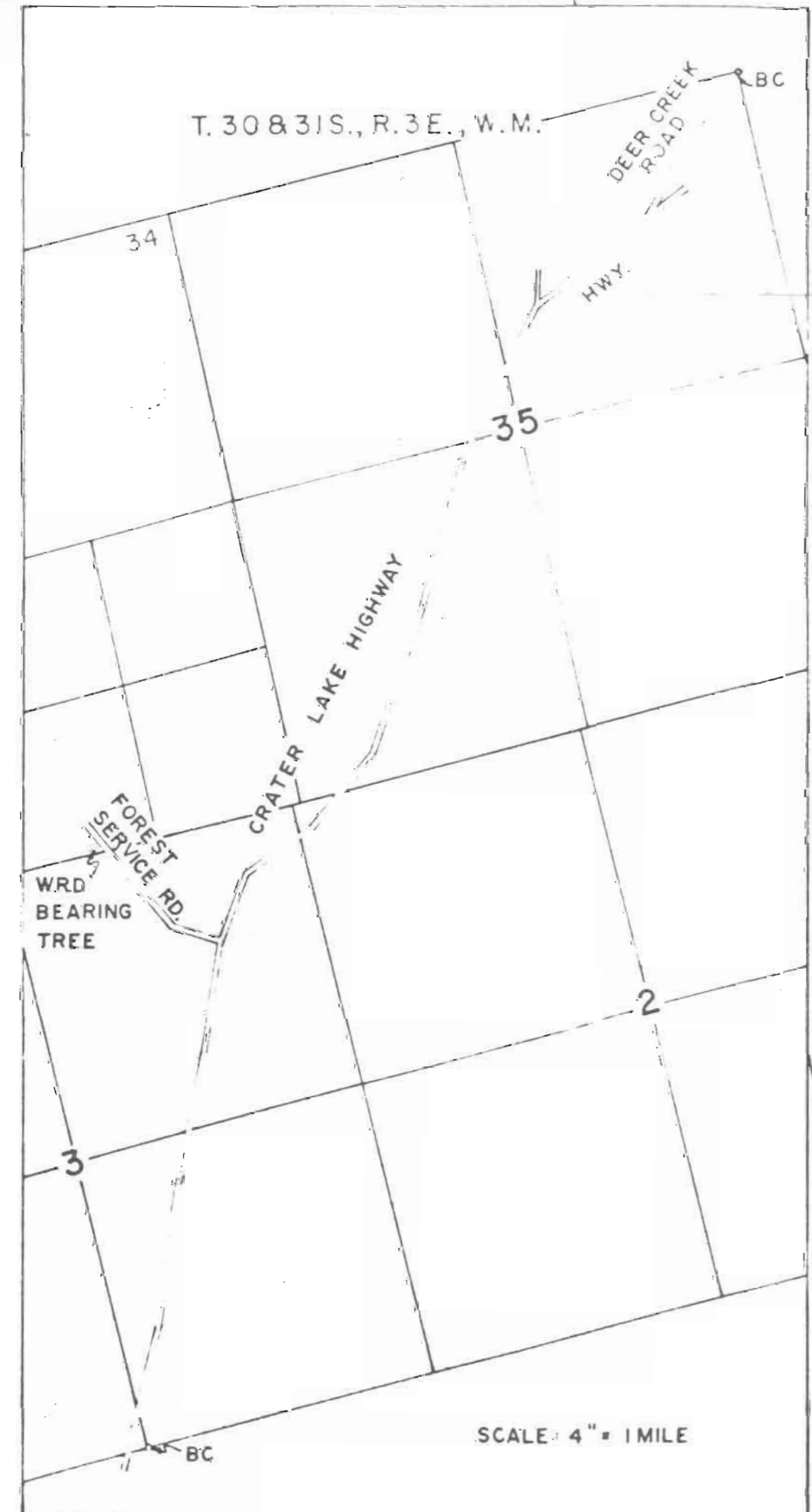
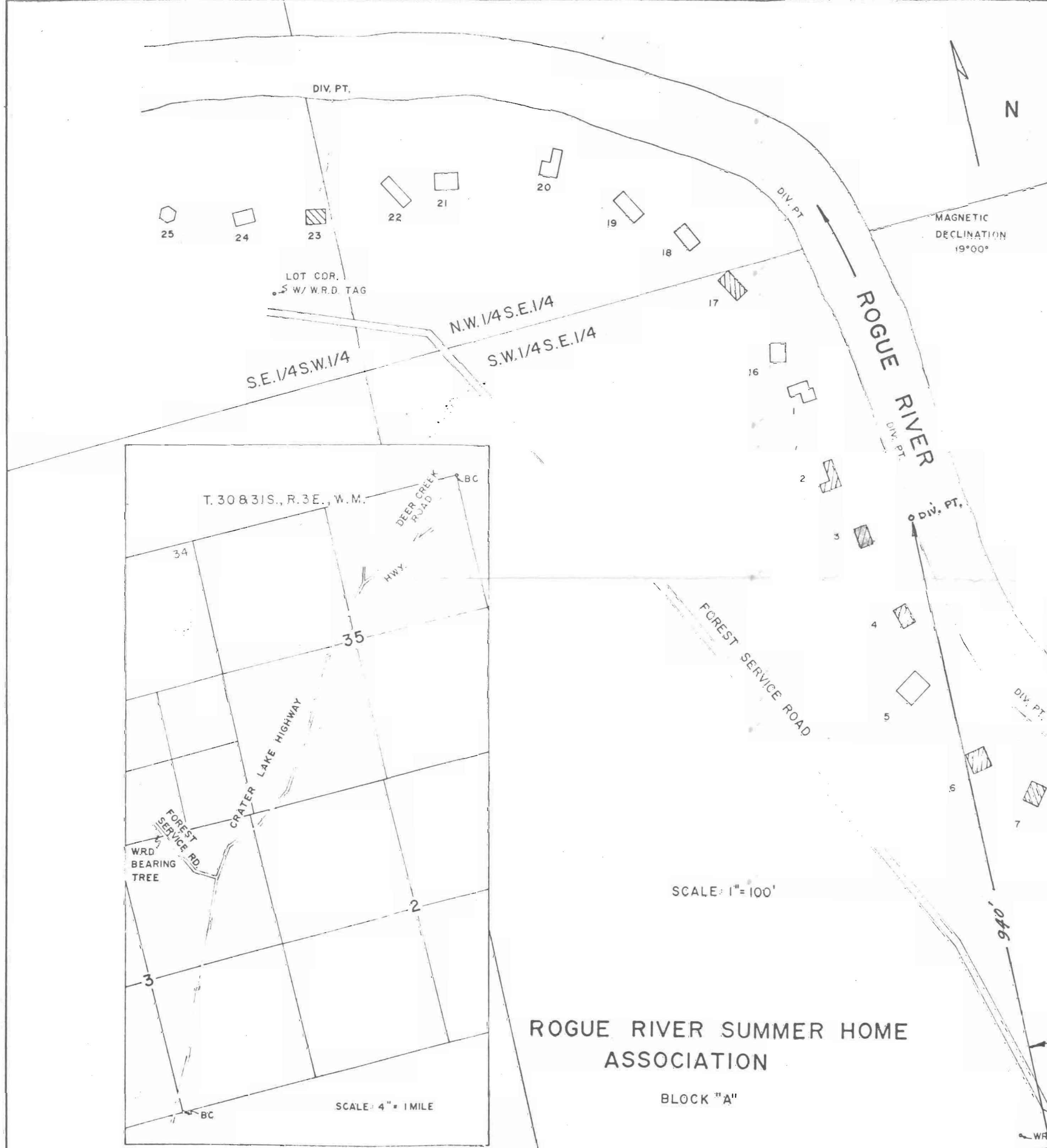

ROGUE RIVER SUMMER HOME ASSOCIATION

BLOCK "A"

Superseded

T30S R3E

Section 34
NW 1/4 SE 1/4

Scale 1" = 200'

Application No. 56915
Permit No. 43418

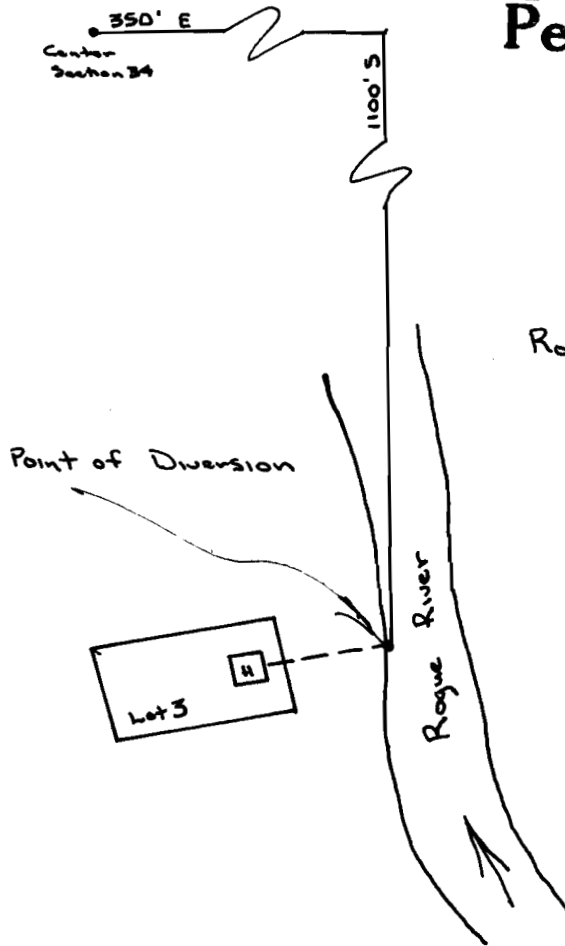

Rogue River Summer
Home Site
Block 'A'

RECEIVED

2011 10/1

WATER RESOURCES DEPT
SALEM, OREGON