

Q Div. PT. 754' N & 566' W  
from NE Cor  
SE 1/4 SW 1/4

RECEIVED

NOV 17 1978

WATER RESOURCES DEPT  
SALEM, OREGON

POINT OF DIVERSION  
(about 800' SW of the center  
of section 35)

Application No. 57837  
Permit No. 43748

RECEIVED

AUG 23 1978

WATER RESOURCES DEPT.  
SALEM, OREGON

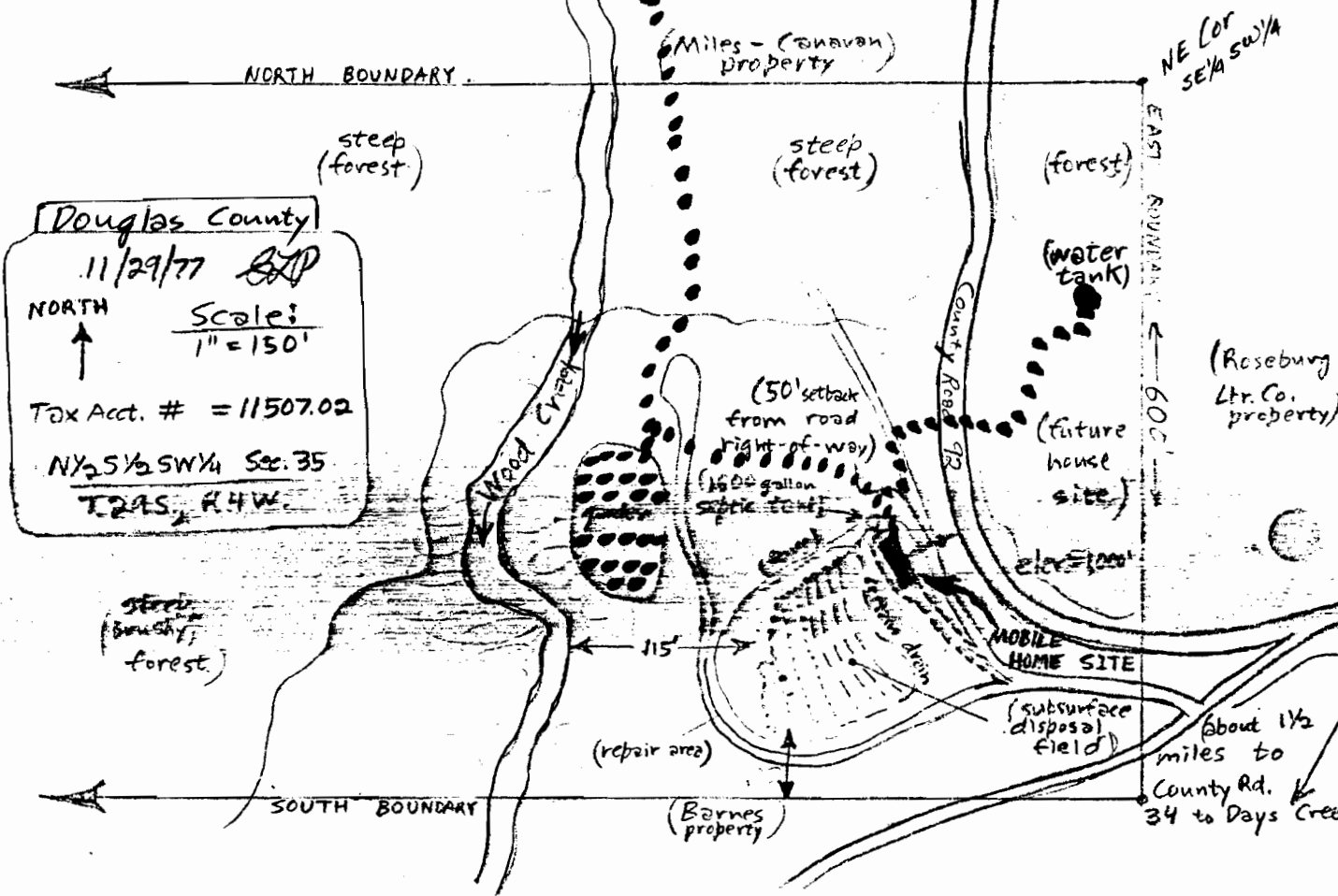

Douglas County  
 11/29/77 *EXP*  
 NORTH ↑ Scale: 1" = 150'  
 Tax Acct. # = 11507.02  
 N 1/2 S 1/2 SW 1/4 Sec. 35  
 T24S, R4W