

RECEIVED
AUG 31 1978
WATER RESOURCES DEPT.
SALEM, OREGON

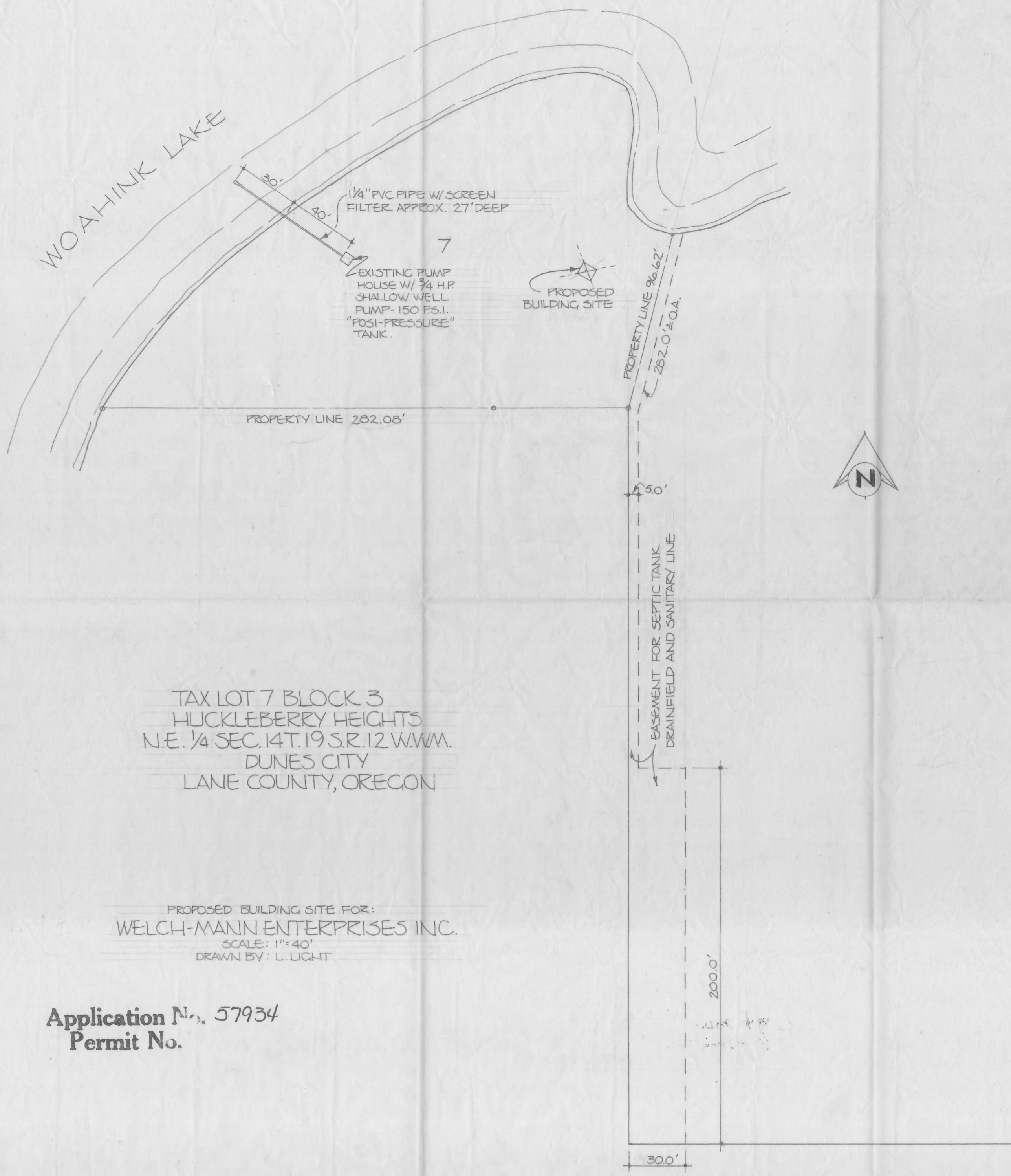

TAX LOT 7 BLOCK 3
HUCKLEBERRY HEIGHTS
N.E. 1/4 SEC. 14 T. 19 S. R. 12 W. W.M.
DUNES CITY
LANE COUNTY, OREGON

PROPOSED BUILDING SITE FOR:
WELCH-MANN ENTERPRISES INC.
SCALE: 1" = 40'
DRAWN BY: L. LIGHT

Application No. 57934
Permit No.