

SE1/4 Sec. 11 T19S R12W.W.M.  
LANE COUNTY

Application No. 58063  
Permit No. 43806

1" = 200'

See Map 19 12 11

THE EAST & WEST CENTER LINE OF SECTION 11 & THE NORTH LINE OF THE PROPERTY CONVEYED BY LEAVITT, GILES & MARION DONALD WRIGHT BY INST. #30742 HEREIN IS CLAIMED TO BE ONE AND THE SAME LINE.

BEST ADDITION TO  
LITTLE WHOAHINK LAKE

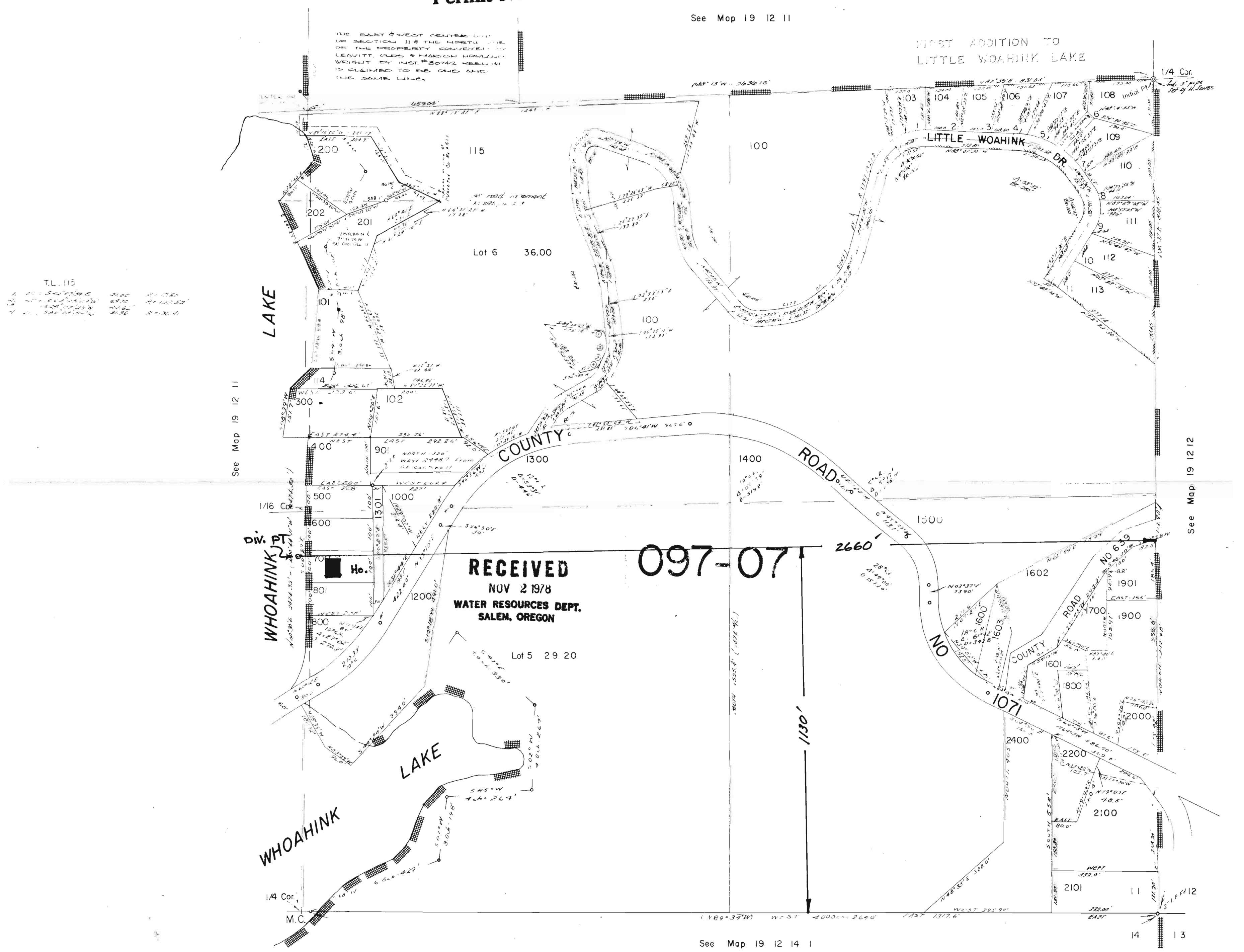

T.L. 115

1. 20' x 30' x 10' x 10'	21.00	10.00
2. 20' x 30' x 10' x 10'	21.00	10.00
3. 20' x 30' x 10' x 10'	21.00	10.00
4. 20' x 30' x 10' x 10'	21.00	10.00

See Map 19 12 11

See Map 19 12 12

RECEIVED  
NOV 2 1978  
WATER RESOURCES DEPT.  
SALEM, OREGON

097-07

See Map 19 12 14 1