

T. 15. R. 12E. W.M.

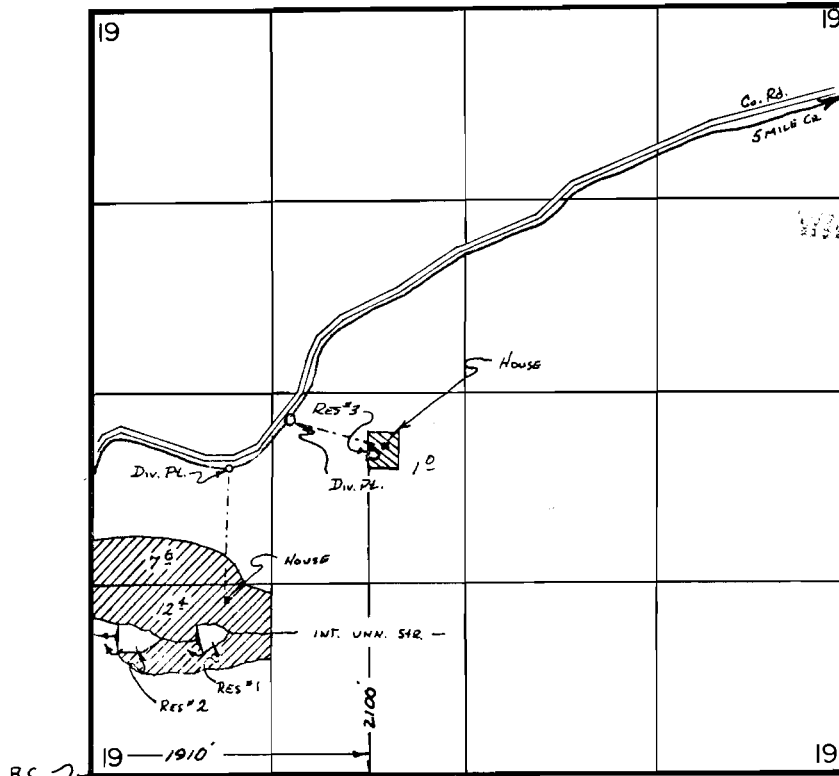

RECEIVED
JUN 22 1975
WATER RESOURCES DEPT.
SALEM, OREGON



RECEIVED
JAN 22 1976
WATER RESOURCES DEPT.
SALEM, OREGON

Diversion point located: 2120' N. & 970' E.; 2450' N. & 2390' E.
Reservoirs located: #1- 940' N. & 750' E., #2- 950' N. & 190' E.
all from the S.W. corner Sec. 19.

Application Map For

-  Fivemile Creek
-  Primary-intermittent unnamed stream & reservoir #1 & #2
- Supplemental - Fivemile Cr.

DENNIS D. TRIBBY &
JAMES A. KEEHNEN

Scale: 4" = 1 mile

Application No. 57562, R575601

Permit No. 43071 R 7790

THIS MAP PREPARED BY:

Thomas R. L.

FROM INFORMATION FURNISHED BY
THE APPLICANT.