

## MAP OF TILLAMOOK CITY'S APPLICATION

To appropriate all of the waters of KILLAM CREEK for the supply for said Tillamook City.  
Map also shows the location of main pipe line and headworks located in Townships 1 and 2 South Range 9 West Willamette Meridian.  
Tillamook County, Ore.

Scale 2 in. = 1 mile.

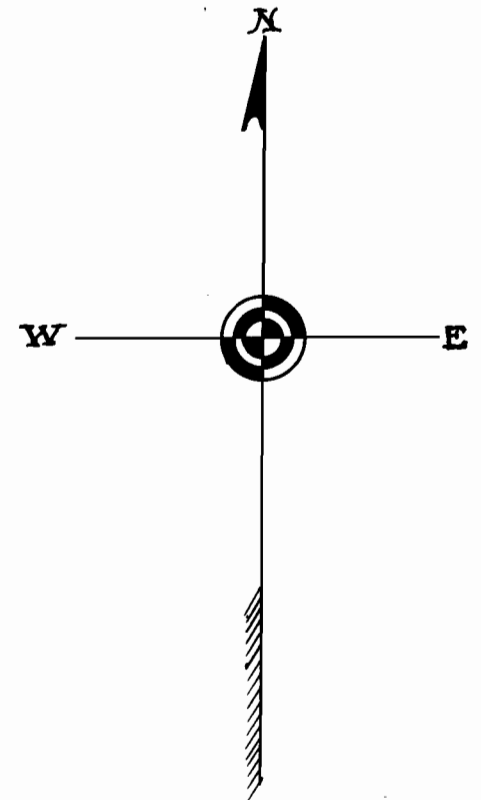
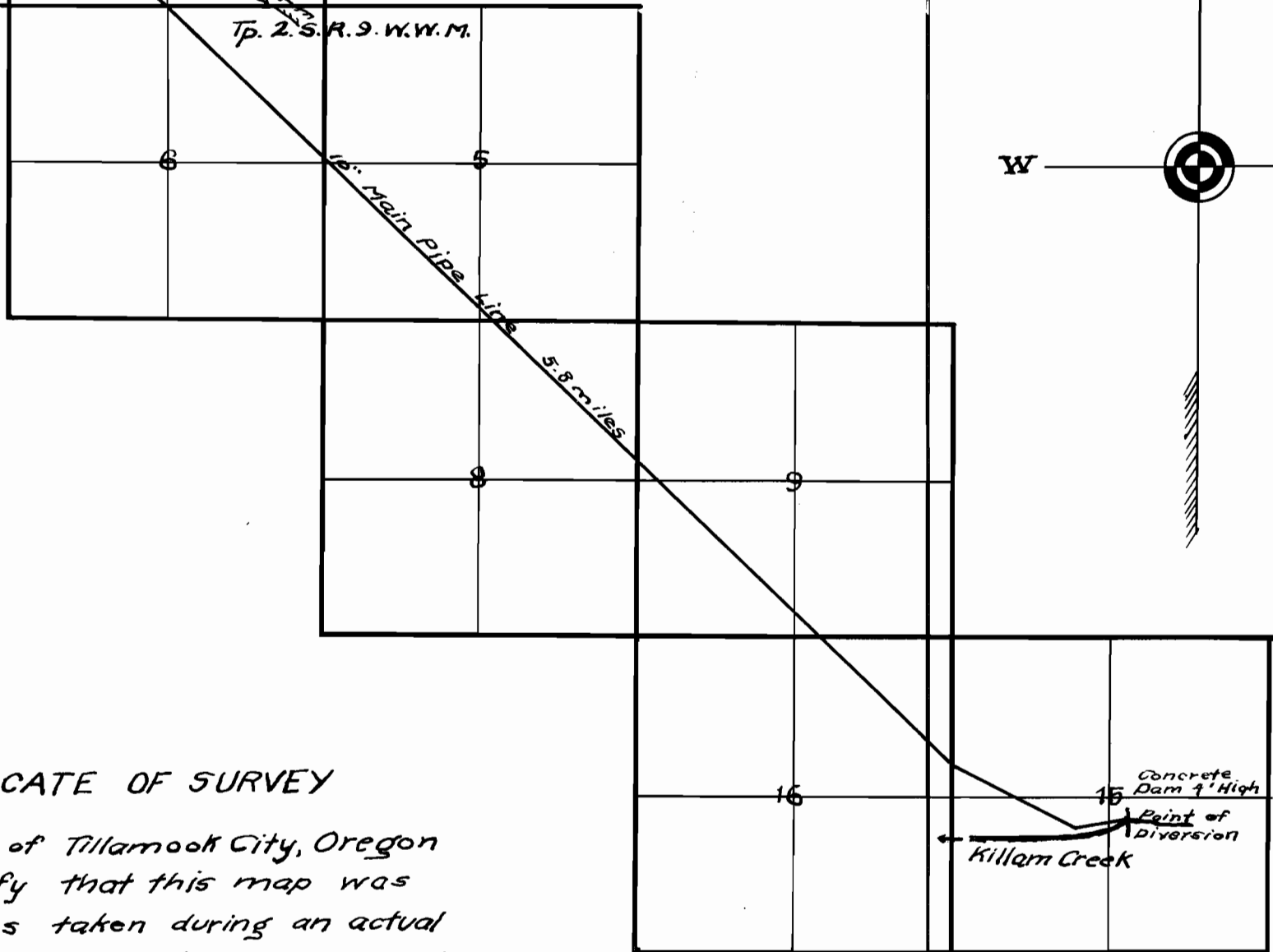

### CERTIFICATE OF SURVEY

I, O.H. Schrader of Tillamook City, Oregon do hereby certify that this map was made from notes taken during an actual survey made by W.B. Chase in Dec. 1904. and that it correctly represents the works described.

O.H. Schrader  
Surveyor

Application No. 698  
Permit No. 439

NOTE: - Point of Diversion is 463 ft. South and 3090 ft. East of the 1/4 Sec. cor. between Secs. 15 and 16, Tp. 2. S. R. 9. W. W. M.