

Application No. 58405  
Permit No. 43993

T1S R18W WM Sec 1  
Scale ~~1/4" = 400~~ 1" = 400  
RPW

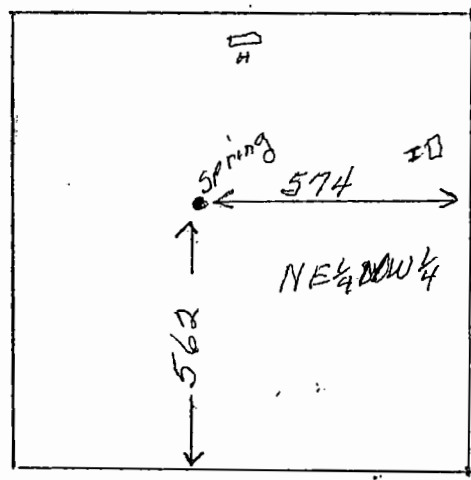

S.E. Corner  
NE 1/4 NW 1/4



**RECEIVED**  
APR 11 1979  
WATER RESOURCES DEPT.  
SALEM, OREGON

**RECEIVED**  
MAR 15 1979  
WATER RESOURCES DEPT.  
SALEM, OREGON

Application for  
Richard C. Striegl

Application No. 58405  
Permit No. 43993

T15 R 10W WM Sec 1  
Scale ~~1/4" = 100'~~ 1" = 400'

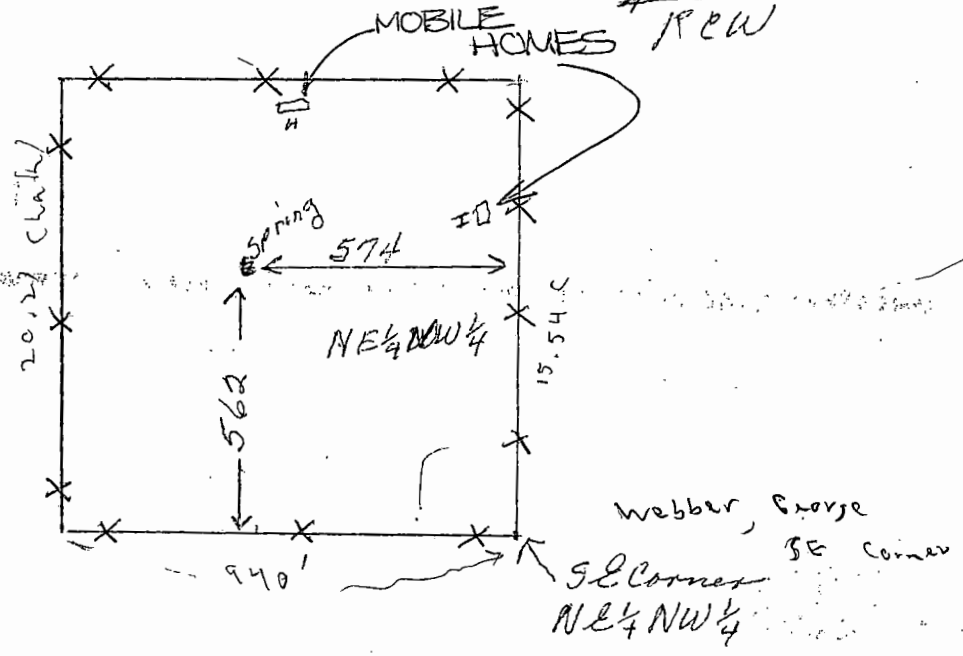

RECEIVED  
APR 11 1979  
WATER RESOURCES DEPT.  
SALEM, OREGON

RECEIVED  
MAR 15 1979  
WATER RESOURCES DEPT.  
SALEM, OREGON

Application for  
Richard C Stright