

RECEIVED

JUN 21 1978

SECTION 2, T.1N., R.4 W., W.M.
WASHINGTON COUNTY, OREGON

WATER RESOURCES DEPT.
SALEM, OREGON

SCALE 1" = 1000'

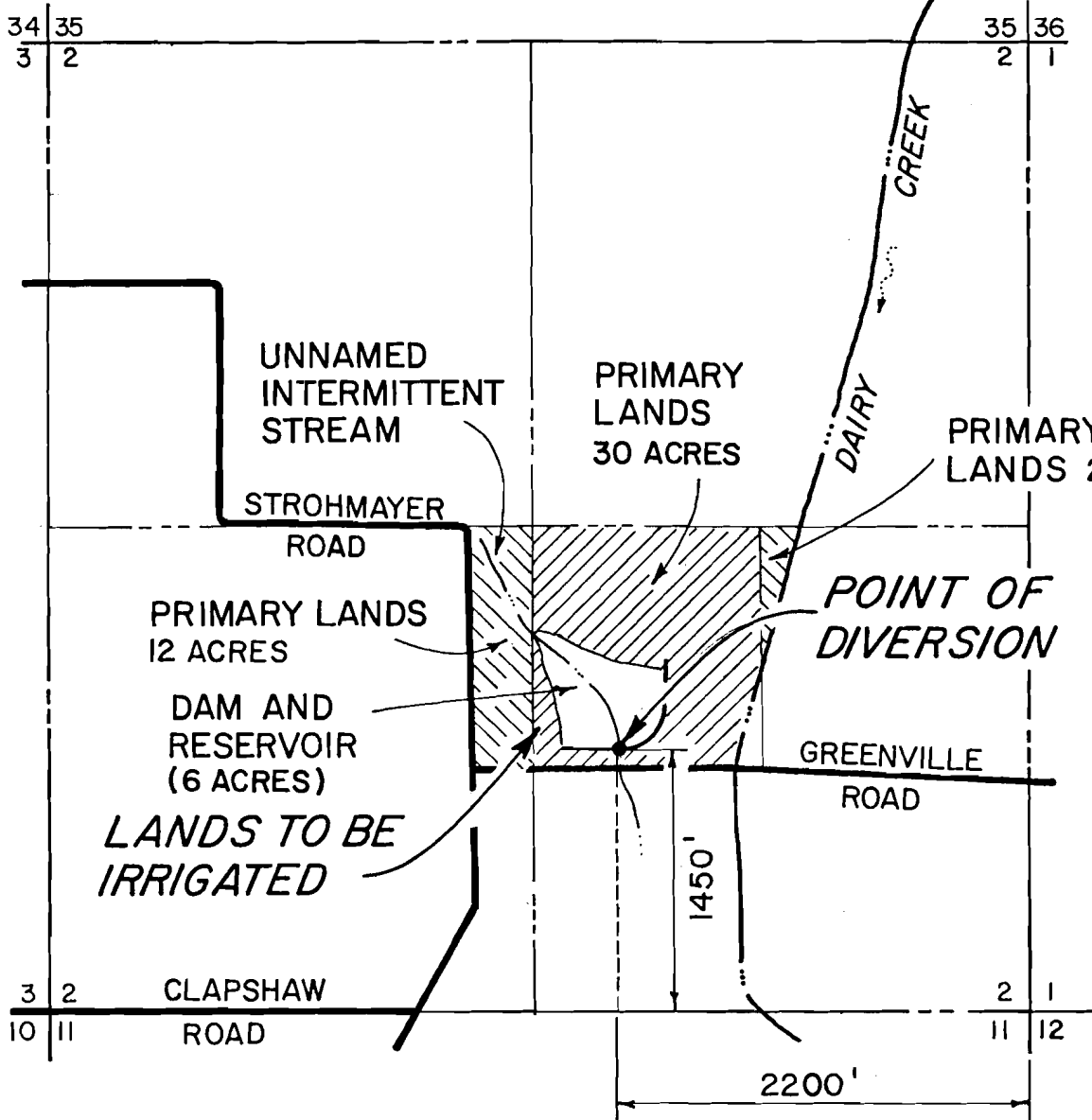

Application No. _____
Permit No. _____

R 57559
57560
R 7814
44037

APPLICATION NO. _____
PERMIT NO. _____

R.A.Wright
engineering
consulting engineers

1308 SW Bertha Blvd
Portland, Oregon 97219
503/246-4293

MAPLE HEADQUARTERS NW
DAM AND RESERVOIR
WATER RIGHTS
MAP