



**BASIS OF BEARING**

FORWARD BEARING AS PUBLISHED BY THE U.S.C. AND G.S. FROM  $\Delta$  COLLEGE TO  $\Delta$  VALLEY.

Application No. 58420  
Permit No. 44046

**LEGEND**

**RECEIVED**  
MAR 19 1979  
WATER RESOURCES DEPT.  
SALEM, OREGON

- FOUND MONUMENT OF RECORD
- FOUND UNRECORDED MONUMENT
- SET 5/8" x 30" IRON PIN WITH PLASTIC CAP MARKED B-G-A SURVEY MARKER
- ( ) RECORD BEARING AND DISTANCE
- \*—\*—\*— EXISTING FENCE

**REFERENCE MATERIAL**

1922 CITY OF LAGRANDE REMONUMENTATION MAP.  
 PLAT OF ARNISON'S SUBDIVISION  
 PLAT OF MILL CREEK TERRACE  
 SURVEY NUMBERS  
 36 - 65  
 38 - 67  
 11 - 77

REGISTERED PROFESSIONAL LAND SURVEYOR

*Gregory T. Blackman*

OREGON  
JULY 13, 1973  
GREGORY T. BLACKMAN  
991

**BAGETT, GRIFFITH & ASSOCIATES**  
La Grande, Oregon

Map of Survey  
**PARCEL IN OUTLOT 1,**  
**"ORIGINAL TOWN OF LE GRAND"**

UNION COUNTY, OREGON		
SURVEYED FOR	JOE FEIK	
SURVEYED BY	G T B	7-78
Scale: 1" = 60'	Drawn by: SSZ	7-78

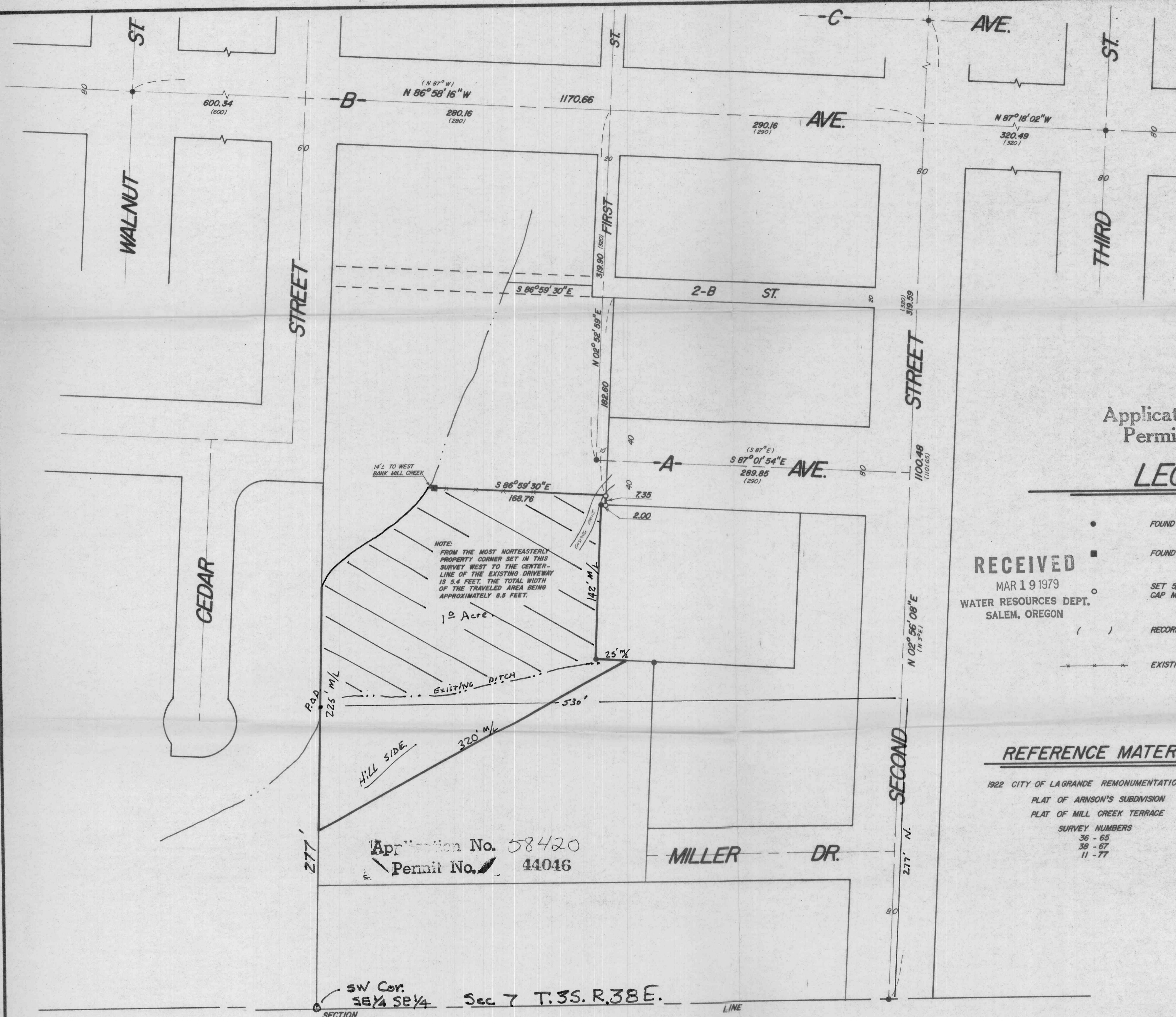

Application No. 58420  
Permit No. 44046

SW Cor. SE 1/4 SE 1/4 Sec 7 T. 35. R. 38 E.