

**MAP OF THE J. E. SMITH LIVESTOCK CO.
IRRIGATION WORKS.**

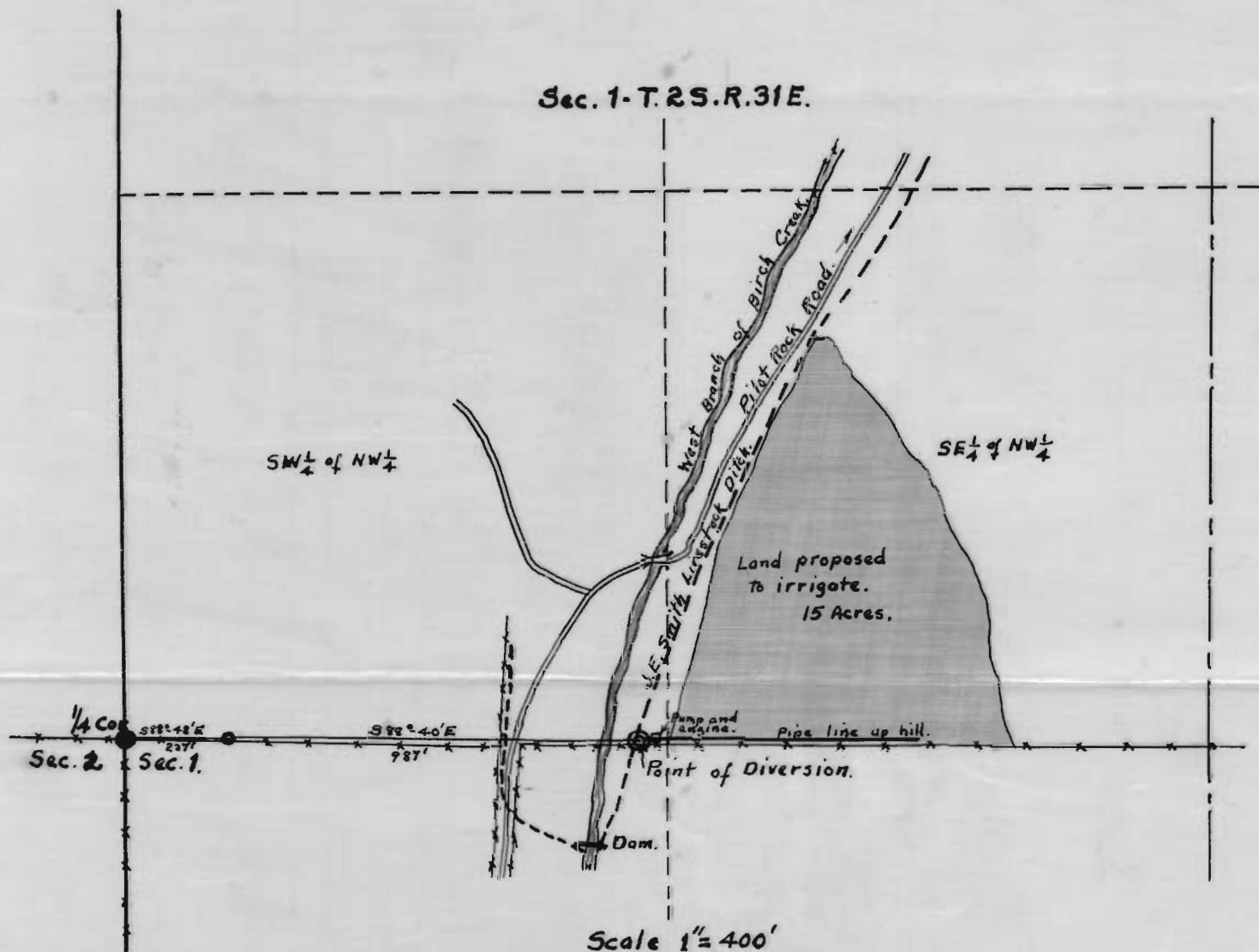

CERTIFICATE OF SURVEYOR.

I, Aubrey Eugene Perry, of Pendleton, Oregon, do hereby certify that this map was made from notes taken during an actual survey made by me (or under my immediate supervision) on the 17th day of January, 1920, and that it correctly represents the works described in the accompanying application, together with the location of streams and other ditches in the immediate vicinity.

License No. 142 - Date Nov. 8th 1919.

Aubrey E. Perry
Surveyor.

Application No. 7037
Permit No. 4418

CITY OF STATE ENGINEER
RECEIVED
JAN 20 1920

1037