

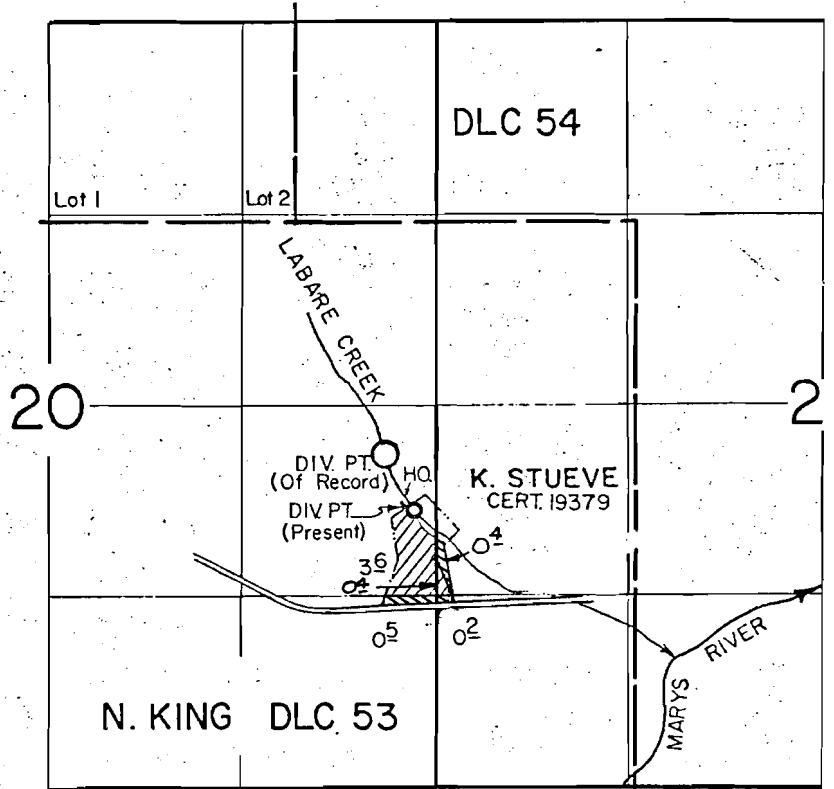

TOWNSHIP 11 SOUTH, RANGE 6 WEST, W. M.



DIV. Pt. Loc.: 720' S. & 150' W. from E. 1/4

RECEIVED

MAY 15 1979

-  Permit 149,95
-  New application

**WATER RESOURCES DEPT.
SALEM, OREGON**

Application Map

Application No. 58658 under

Permit No. 44198

Transfer No. _____
Application No. _____ Permit No. _____

IN NAME OF

Kenneth P. & A. Carol Stueve