

RECEIVED

MAR 19 1979

WATER RESOURCES DEPT.
SALEM, OREGON

RECEIVED

JUN 19 1979

WATER RESOURCES DEPT.
SALEM, OREGON

T 35 S R 11 W
NE 1/4 SW 1/4
Sec 7

Application No. 58414
Permit No. 44236

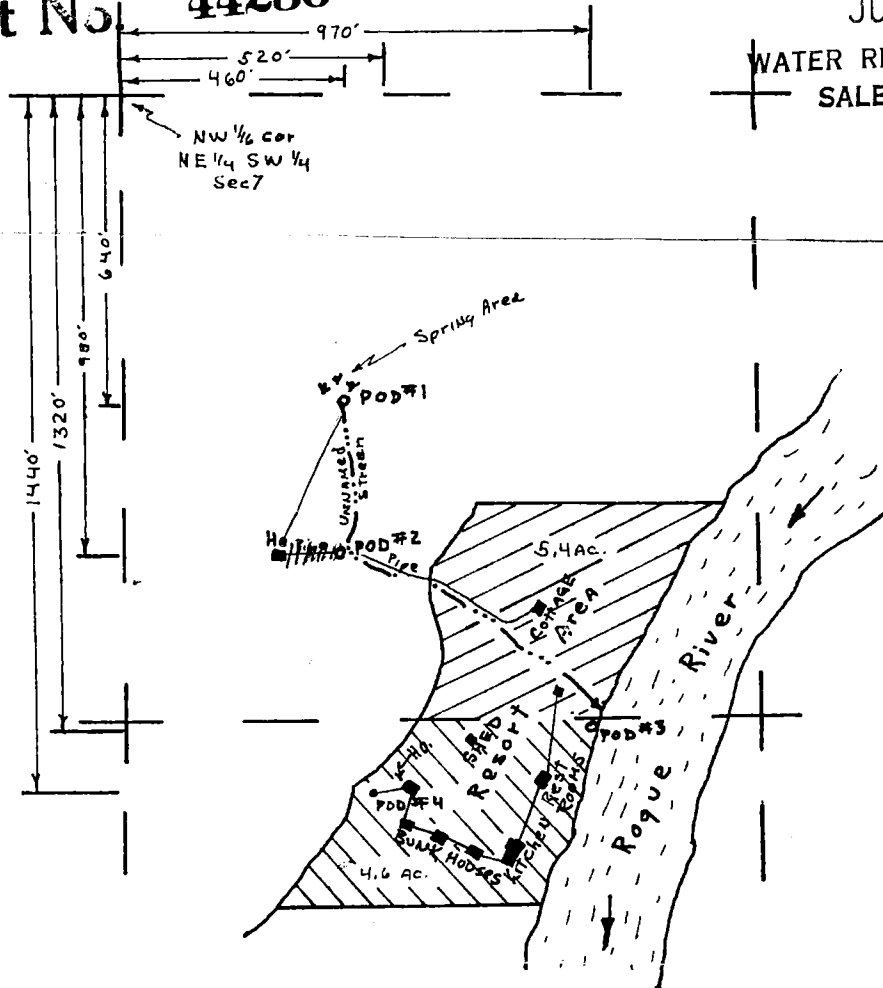

NW 1/4 cor
NE 1/4 SW 1/4
Sec 7

W + E
Scale
1" = 400'

This map prepared by J.P. Drolet
from information supplied by applicant.

Applicant: *Rudolph S. Valente*
Rudolph S. Valente
Dated: March 15, 1979