

RECEIVED

MAY 16 1979

WATER RESOURCES DEPT.
SALEM, OREGON

This map is made solely for the purpose of showing in locating said parcels and no warranty is made as to the accuracy of the same.

N

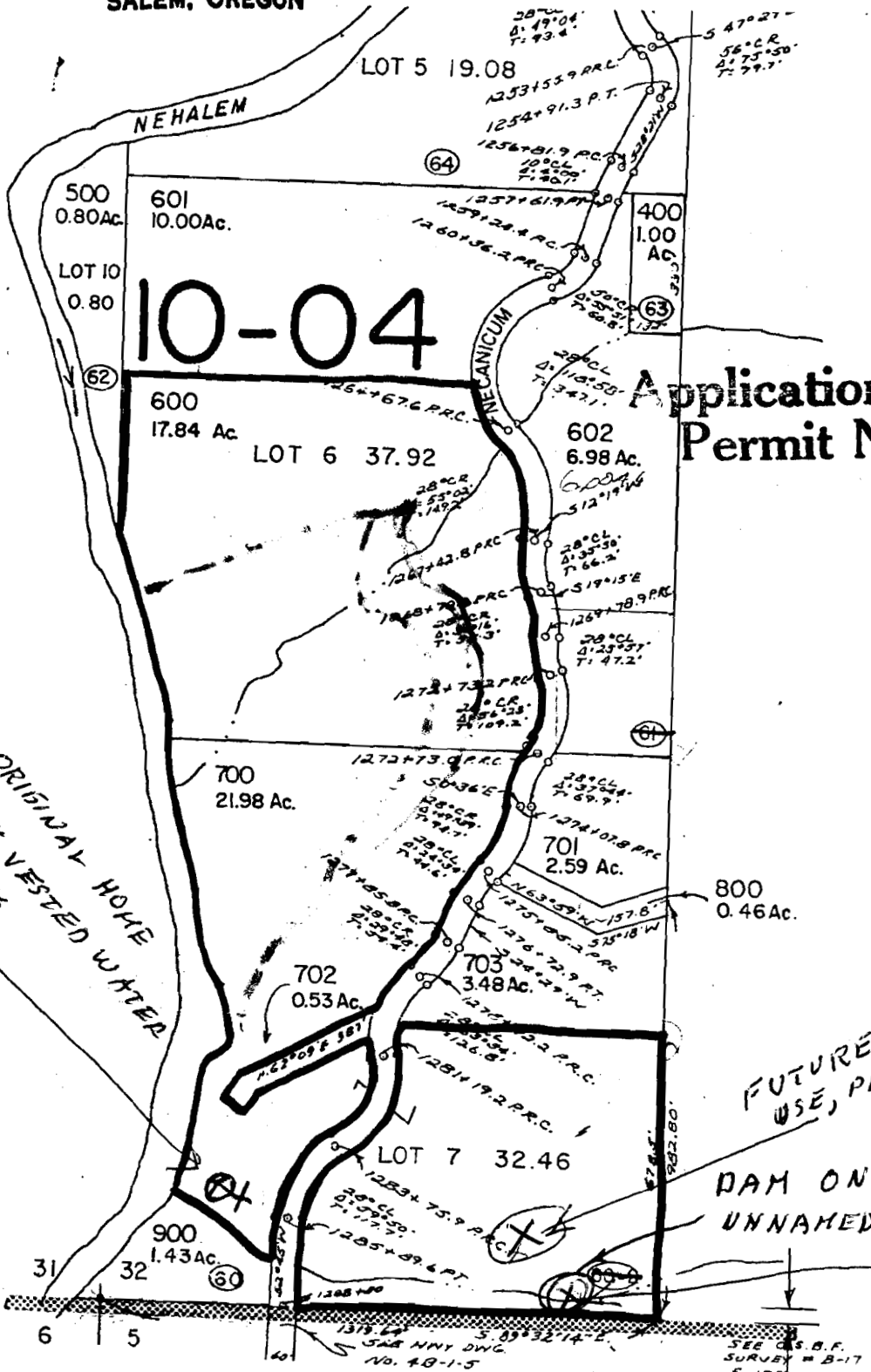

4N 9W 32 600
" " " 700
SW 1/4 SW 1/4

Application No. 58659
Permit No. 44260

ORIGINAL HOME
WITH VESTED WATER
RIGHTS

FUTURE HOME FOR WATER
USE, PERMIT REQUESTED

NOTE: Circled numbers
right corner of property
refer to original T.L.H.
on old Map Number 4

DAM ON
UNNAMED CREEK

SCALE: 1" = 400'
(APPROX)

TILLAMOOK COUNTY

SEE C.S.B.F.
SURVEY # B-17
5-1758