

W. R. 1117

LINN COUNTY, OREGON

SEC. 7, T. 11 S., R. 1 E., W.M.

LINN COUNTY, OREGON

Scale: 1" = 400'
August 28, 1978

Orris A. Carnegie
County Surveyor

Application No. R-58016 & 58031
Permit No. R 7839 44304

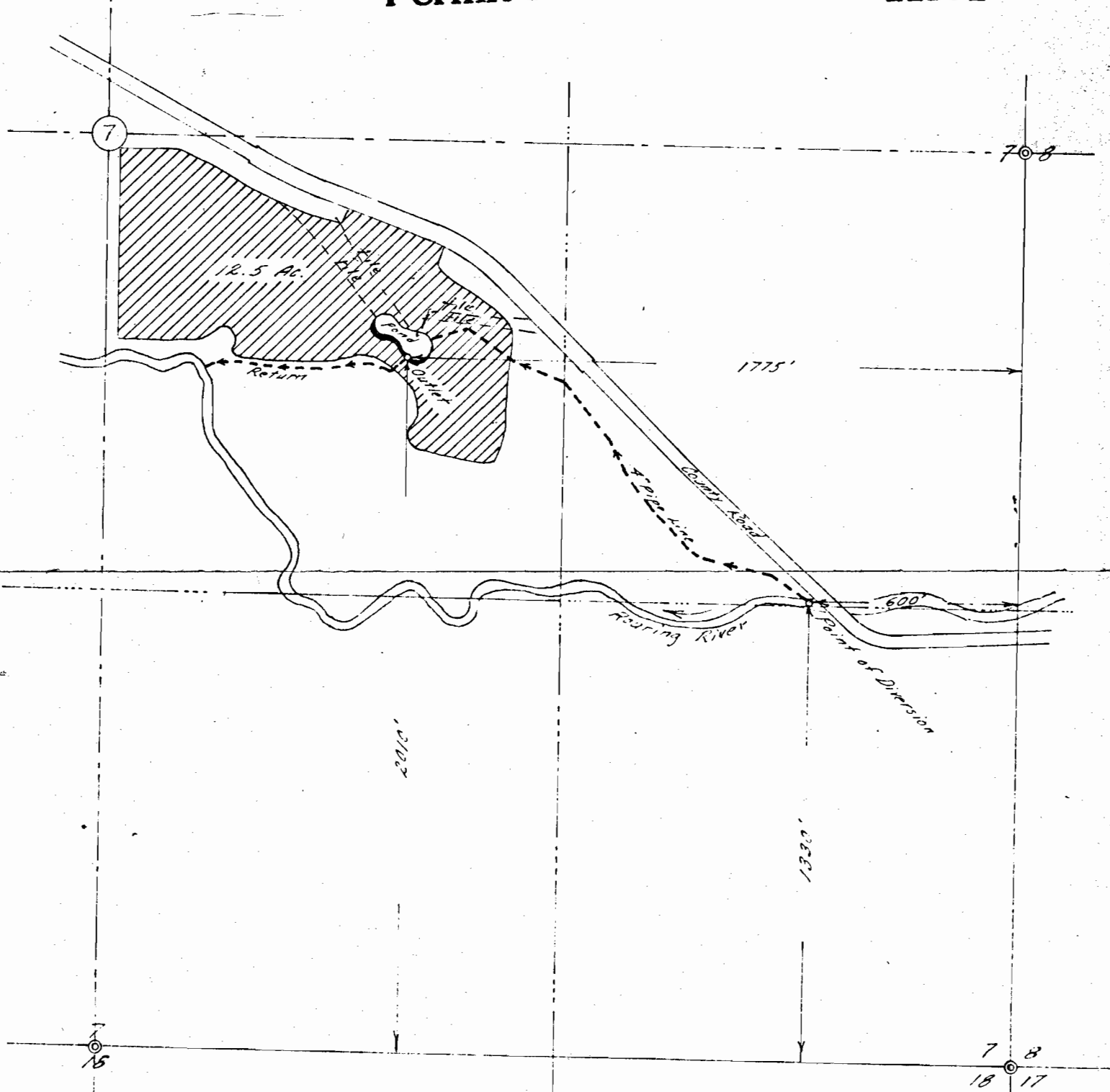

This map based on G.S. 15592

RECEIVED

MAY 09 1979

WATER RESOURCES DEPT.
SALEM, OREGON

REGISTERED
PROFESSIONAL
LAND SURVEYOR

Orris A. Carnegie

OREGON
MAY 14 1957
ORRIS A. CARNEGIE
213