

Twp. 7S., Rg. 19E., W.M.

SCALE: 4" = 1 mile.

Map taken from an aerial photo.

Application map for BRUCE & GLOEM A. LIGHTHOUSE

RECEIVED

APR 30 1979

WATER RESOURCES DEPT. SALEM, OREGON

Approved: *Bruce Light*  
*L. Louie Lighthart*

Application No. 58592  
Permit No. 44315

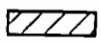
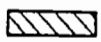
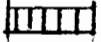
-  Permit No. 41937
-  Certificate 10952
-  New Permit.

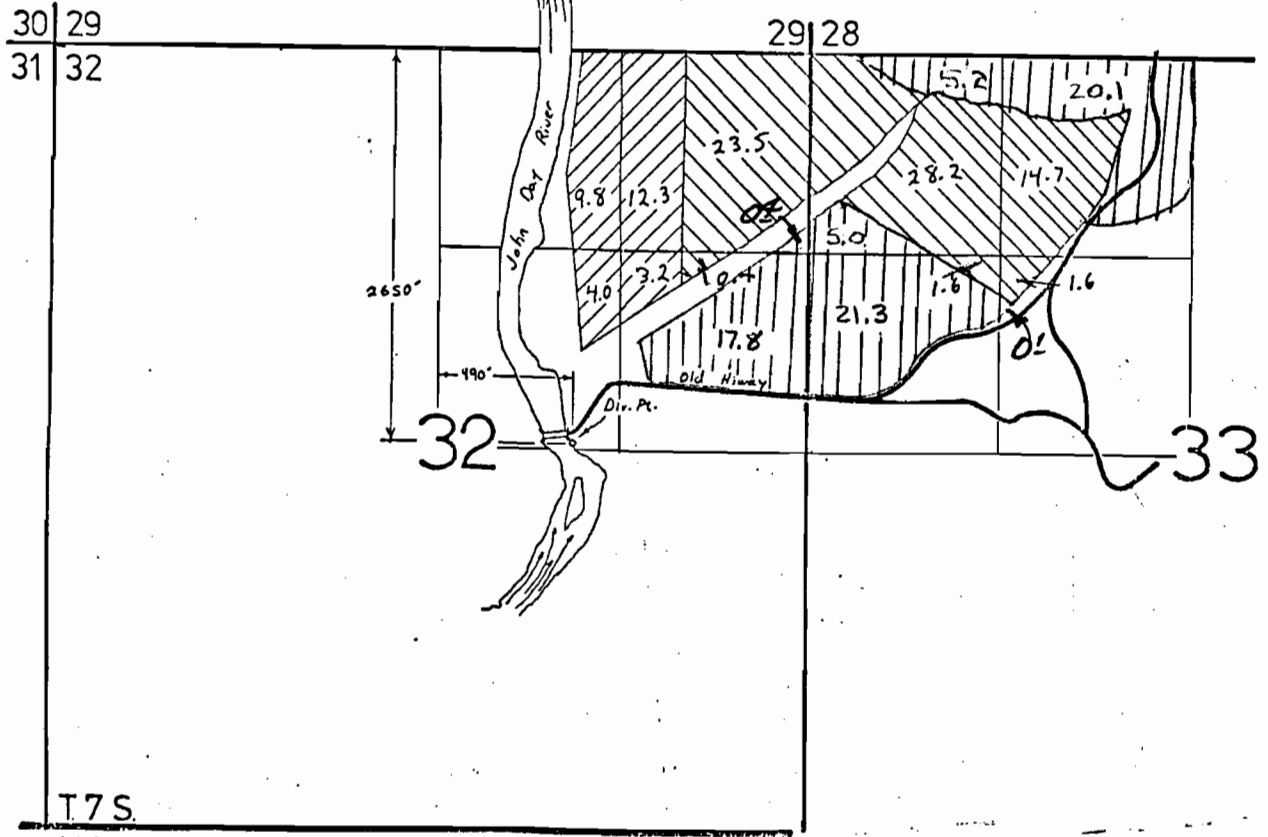

T7S