

William F. & Florence Howell

Box 151

Imbler, Oregon 97841

125 HP
1650 E
450 S

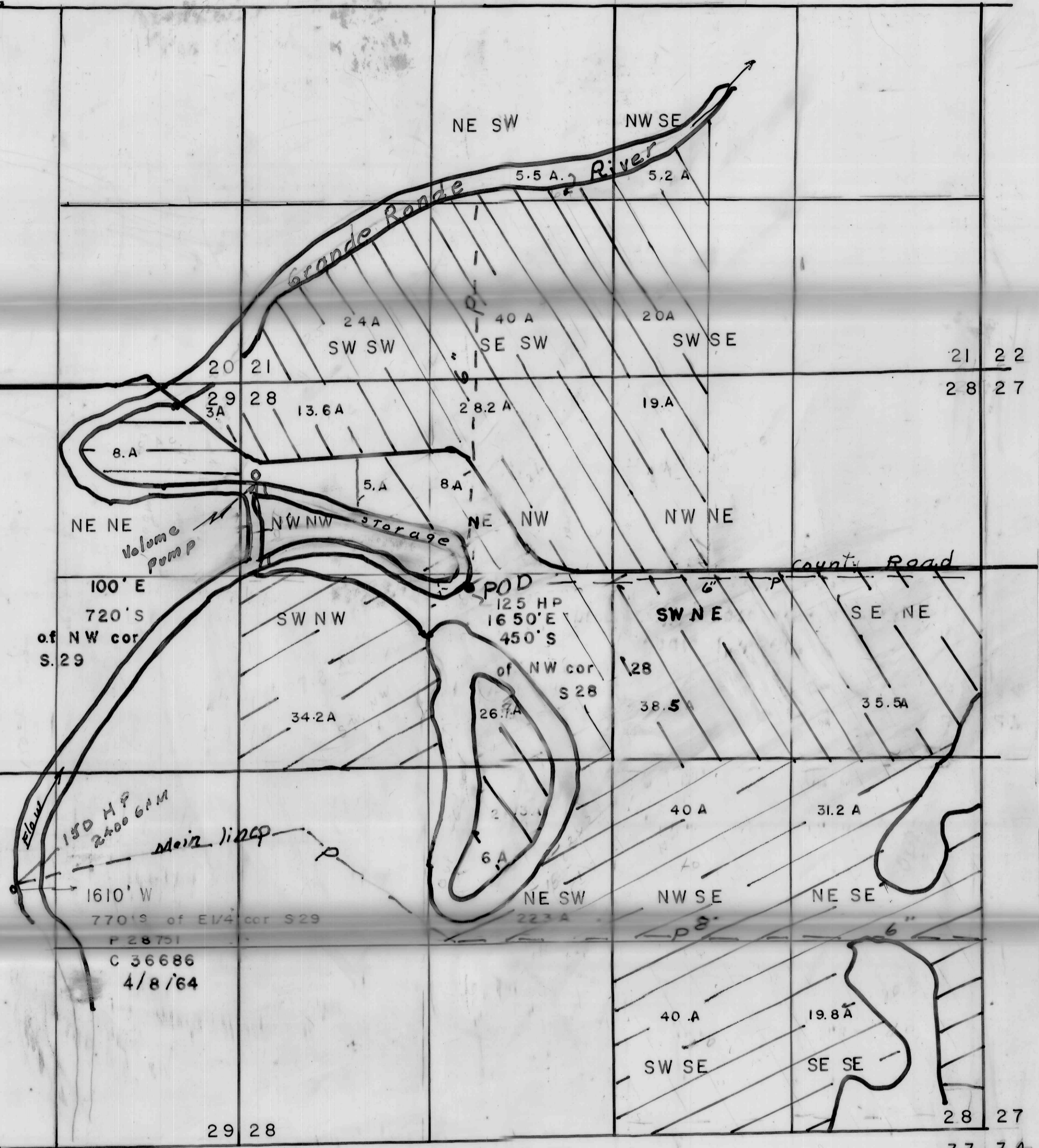

Application No.
Permit No.

58785
58786
R-58787
58788
44320
44321
R 7844
44322

Scale 1" = 660'
From aerial photo AIH-IMM-143
June 1, 1979

RECEIVED
JUN 15 1979
WATER RESOURCES DEPT.
SALEM, OREGON

RECEIVED
JUL 25 1979
WATER RESOURCES DEPT.
SALEM, OREGON

T 1 S, R 39 E WM