

T. 37 & 38 S., R. 6 W., W. M.

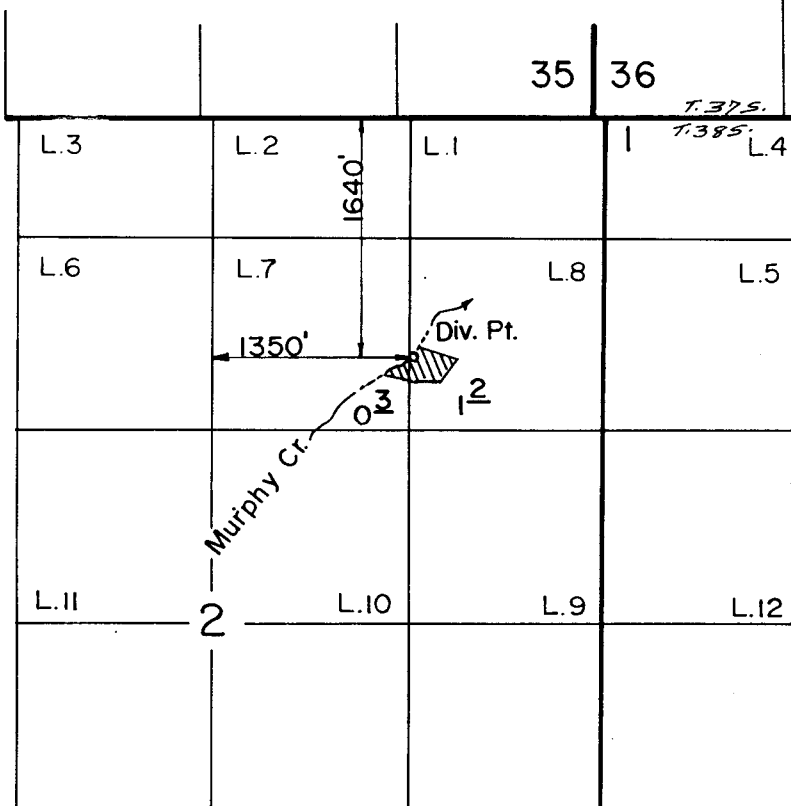

Scale: 1" = 1320'

RECEIVED

MAR 28 1991

WM. DIST. 14
GRANTS PASS, ORE.

FINAL PROOF SURVEY UNDER

Application No. 58858 Permit No. 44365
IN NAME OF

ERNEST J. CROTEAU

Surveyed MAY 24, 1988, by B. S. JAMES

1033-179-914 LMS
3189