

T. 9 S. R. 27 E. (SEC. 12) + (SEC. 13)
ALSO

APPLICATION MAP FOR T. 9 S. R. 28 E (SEC 7)
RODNEY POTTER

APPROVED

Rodney J. Potter

RECEIVED

JUL - 5 1979

WATER RESOURCES DEPT
SALEM, OREGON

Application No. 58866
Permit No. 44380



 NEW DIV. PT. #3

 NEW DIV. PT. #2

 NEW DIV. PT. #1

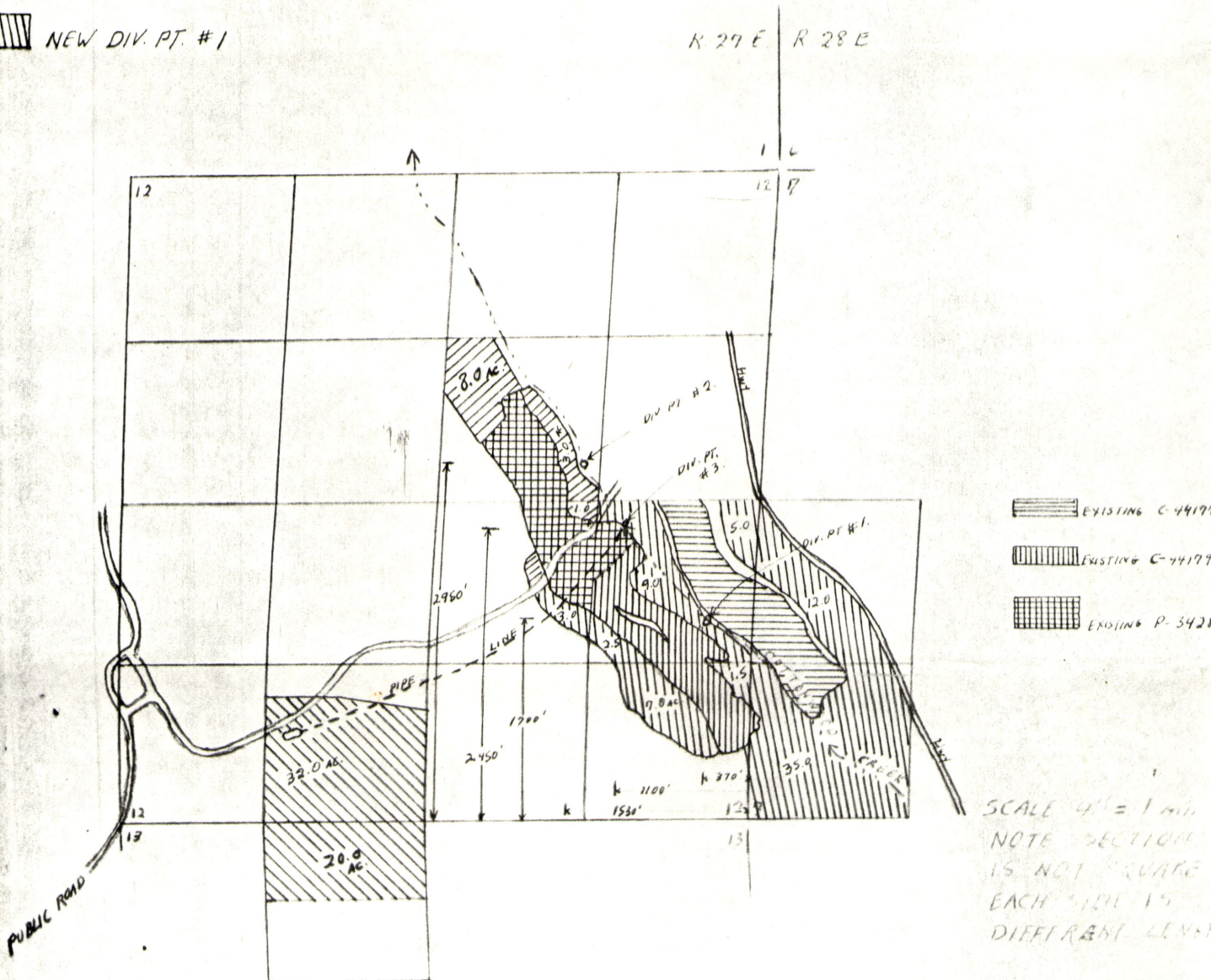
R. 27 E R. 28 E



-  EXISTING C-44177
-  EXISTING C-44177
-  EXISTING P-3428

SCALE 4" = 1 mi.
NOTE SECTION
IS NOT SQUARE
EACH SIDE IS
DIFFERENT LENGTH

THIS MAP PREPARED BY:
Charles J. Ruffalo 6-14-79
FROM INFORMATION FURNISHED BY
THE APPLICANT.