

RECEIVED

MAY 17 2005

WATER RESOURCES DEPT

SALMON, OREGON

G:\0500\563\142\040\SALEM, OREGON\09.59 04/26/2005 SS

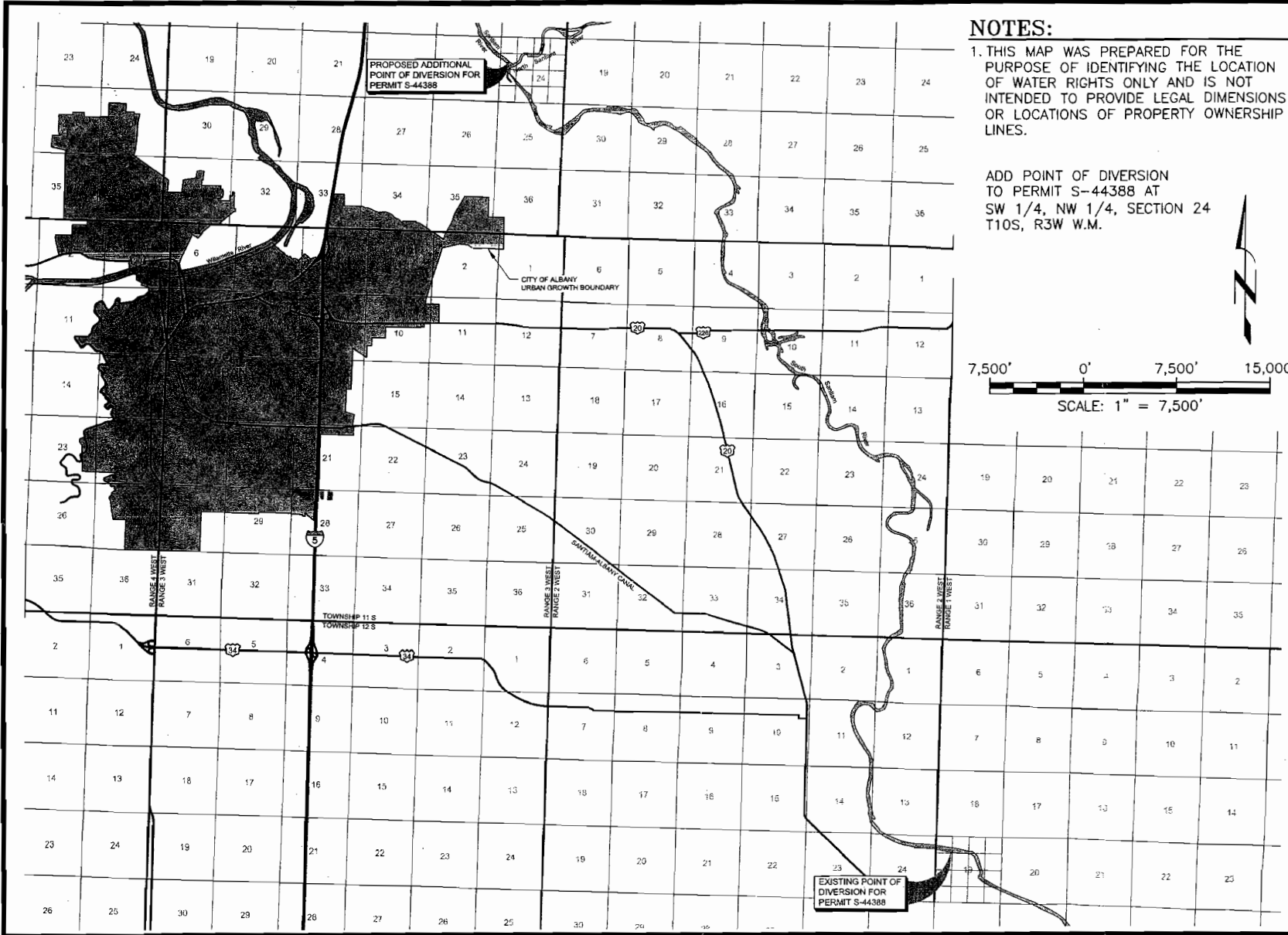

NOTES:

1. THIS MAP WAS PREPARED FOR THE PURPOSE OF IDENTIFYING THE LOCATION OF WATER RIGHTS ONLY AND IS NOT INTENDED TO PROVIDE LEGAL DIMENSIONS OR LOCATIONS OF PROPERTY OWNERSHIP LINES.

ADD POINT OF DIVERSION TO PERMIT S-44388 AT SW 1/4, NW 1/4, SECTION 24 T10S, R3W W.M.

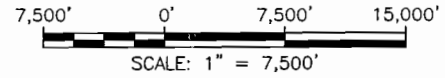

Overview Map
Water Right Transfer Map
City of Albany, Oregon



T-9934

DESIGNED BY: D. Newton

DRAWN BY: S. Schenck

DATE: APR 2005

PROJECT NO. 563 - 142

FIGURE 1

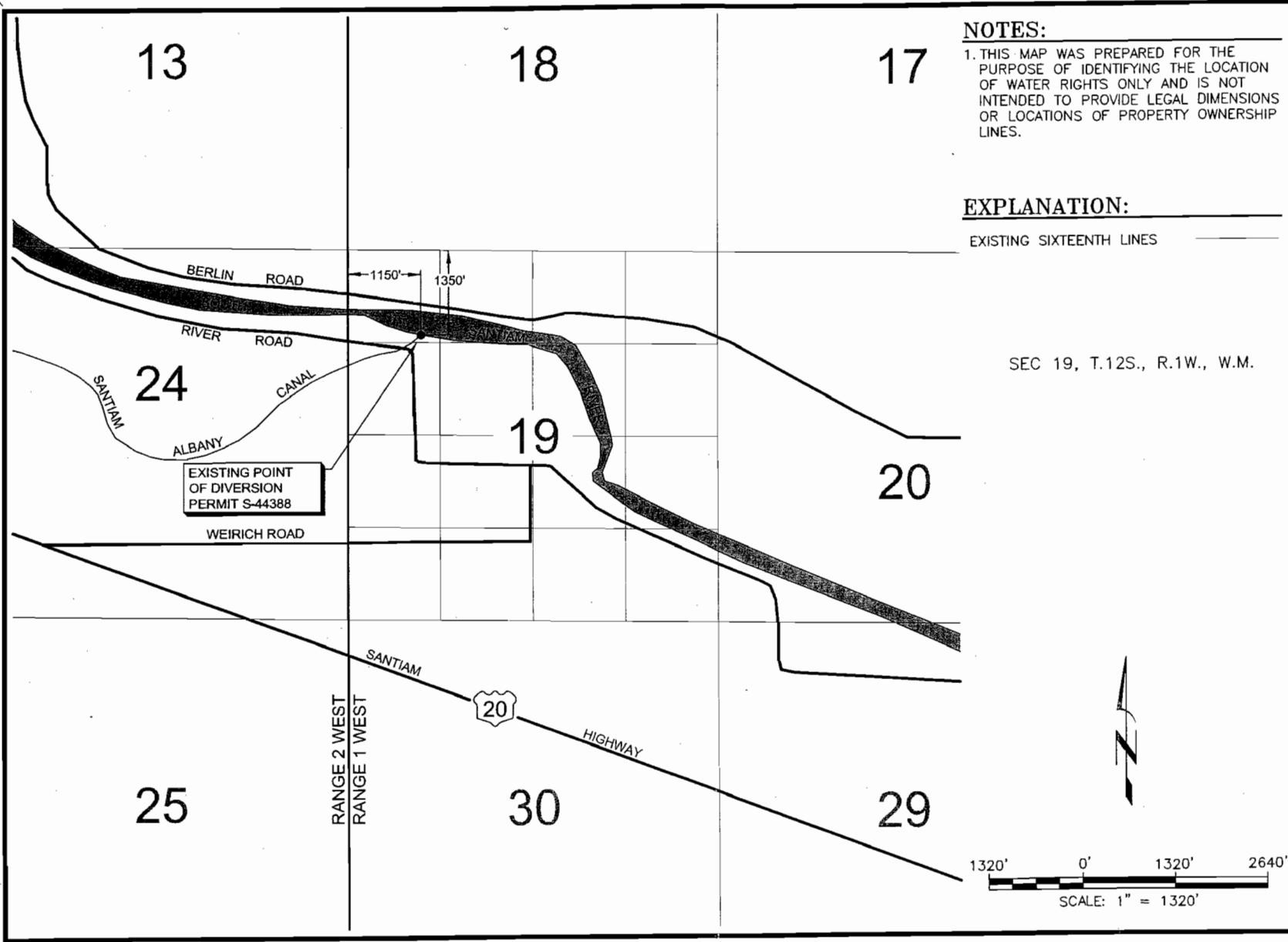

NOTES:

1. THIS MAP WAS PREPARED FOR THE PURPOSE OF IDENTIFYING THE LOCATION OF WATER RIGHTS ONLY AND IS NOT INTENDED TO PROVIDE LEGAL DIMENSIONS OR LOCATIONS OF PROPERTY OWNERSHIP LINES.

EXPLANATION:

EXISTING SIXTEENTH LINES

SEC 19, T.12S., R.1W., W.M.

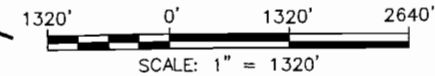

7-9934

NEWTON CONSULTANTS INC.
 Earth, Water and Rock Specialists
 PH: 503.742.1822

DESIGNED BY: D. Newton
 DRAWN BY: S. Schenck

Existing Point of Diversion, Permit S-44388
 Water Right Transfer Map
 City of Albany, Oregon

DATE: APR 2005
 PROJECT NO: 563 - 142

FIGURE 2

G:\0500\563\142\Cad\Transfer Map\W63142_J2 09:59 04/26/2005 SS

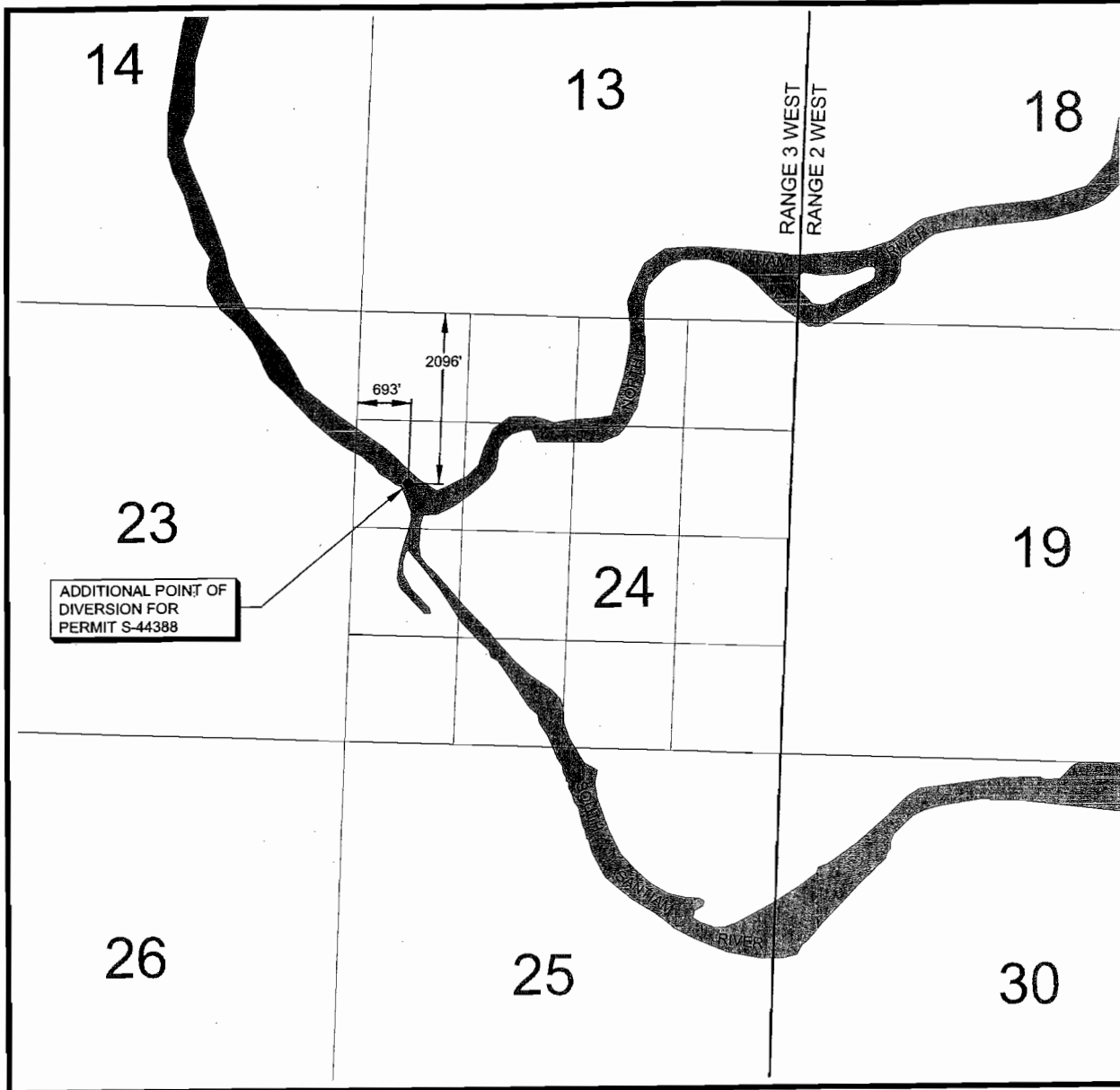

NOTES:

1. THIS MAP WAS PREPARED FOR THE PURPOSE OF IDENTIFYING THE LOCATION OF WATER RIGHTS ONLY AND IS NOT INTENDED TO PROVIDE LEGAL DIMENSIONS OR LOCATIONS OF PROPERTY OWNERSHIP LINES.

ADD POINT OF DIVERSION TO PERMIT S-44388 AT SW 1/4, NW 1/4, SECTION 24 T10S, R3W W.M.

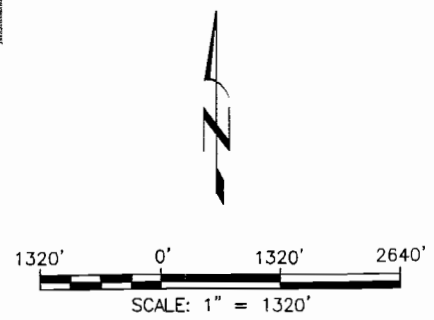

Additional Point of Diversion for Permit S-44388
Water Right Transfer Map
City of Albany, Oregon

7-9934

NEWTON CONSULTANTS INC.
Earth, Water and Rock Specialists
PH: 503 742-1800
FX: 503 742-1801

DESIGNED BY: D. Newton
DRAWN BY: S. Schenck

DATE: APR 2005

PROJECT NO: 563 - 142

FIGURE 3