

T. 3 S., R. 2 W., W.M.

RECEIVED

JUL 20 1979

WATER RESOURCES DEPT
SALEM, OREGON

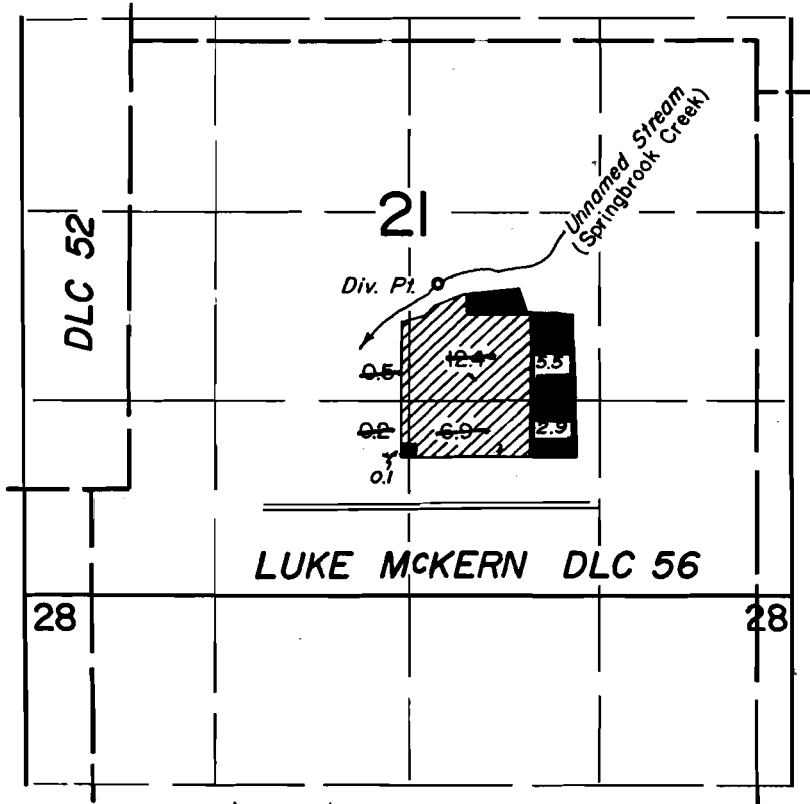

DIV. PT. LOC.: 2140' N. & 180' E. From S. 1/4 Cor. Sec. 21

Application No. **5894**

Permit No. **44409**

FINAL PROOF SURVEY
UNDER

~~TRANSFER NO. 3069~~

IN NAME OF
CRAIG EAGLESON

~~Surveyed MAY 3, 1978, by L. NUNN~~