

RECEIVED

OCT - 2 1979

WATER RESOURCES DEPT
SALEM, OREGON

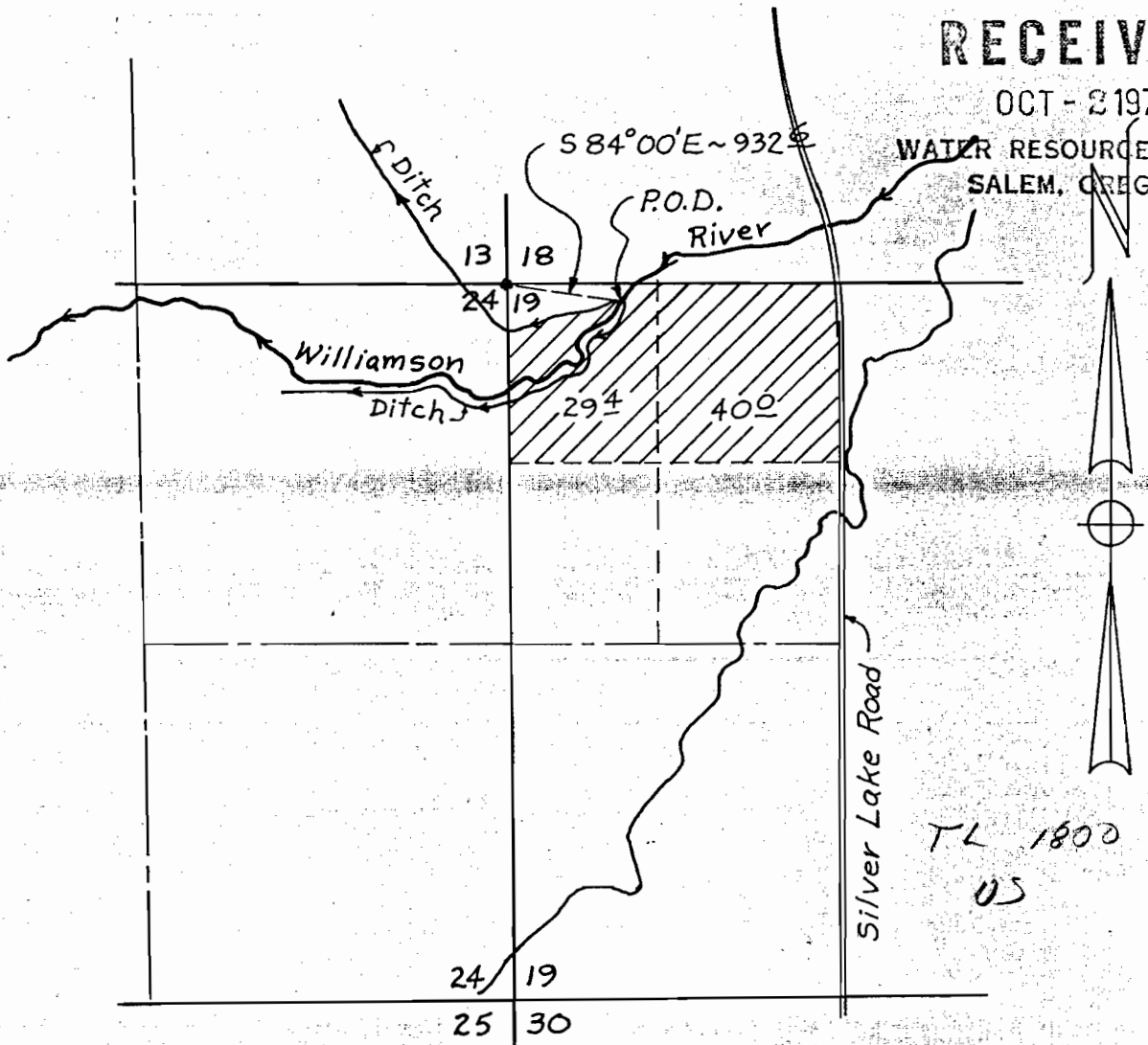

TL 1800
05

T. 30 S., R. 10 E., W.M.

Application No. 589145
Permit No. 44426

MAP SHOWING LANDS TO BE IRRIGATED
BY

HORTON FAMILY TRUST

IN
SECTION 19, T. 30 S., R. 10 E., W.M.
KLAMATH COUNTY, OREGON

Scale: 1" = 1320'

Map prepared by: WILLIAM L. WALES
& Associates

Consulting Engineers
Klamath Falls, Oregon

July, 1979



JUL 16 1979

WATER RESOURCES DEPT
SALEM, OREGON