

NW corner of Sec 3

RECEIVED

AUG 15 1979

WATER RESOURCES DEPT
SALEM, OREGON

PROPOSED
OF DIVERSION
260'S & 755'E
from NW Cor. Sec. 3

PROPOSED PLACE
OF HSE

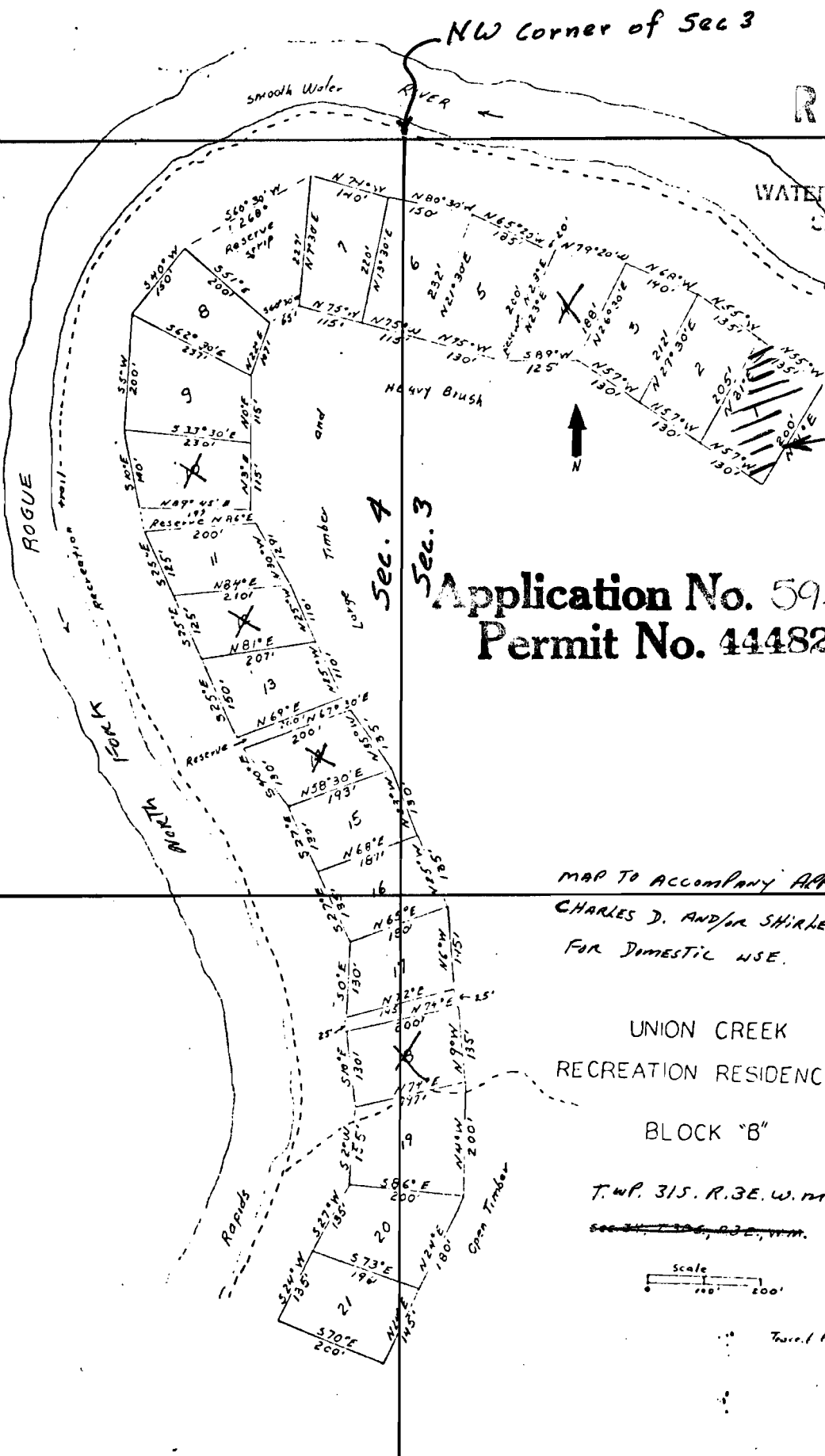

Application No. 59221
Permit No. 44482

MAP TO ACCOMPANY APPLICATION OF
CHARLES D. AND/OR SHIRLEY S. RILEY
FOR DOMESTIC USE.

UNION CREEK
RECREATION RESIDENCES

BLOCK "B"

T. 31 S. R. 3 E. W. 1 M. SEC. 3

Sec. 3, T. 31 S., R. 3 E., W. 1 M.

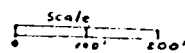

Traced by A.M. 5/75