

RECEIVED

NYE DITCH

AUG 10 - 1979

T33S R2E, W.M.

T.32S.R.3E.W.M.

WATER RESOURCES DEPT  
SALEM, OREGON

SEC 11

N 1/4 Cor. Sec 11

28

RECEIVED

AUG 20 1979

WATER RESOURCES DEPT  
SALEM, OREGON

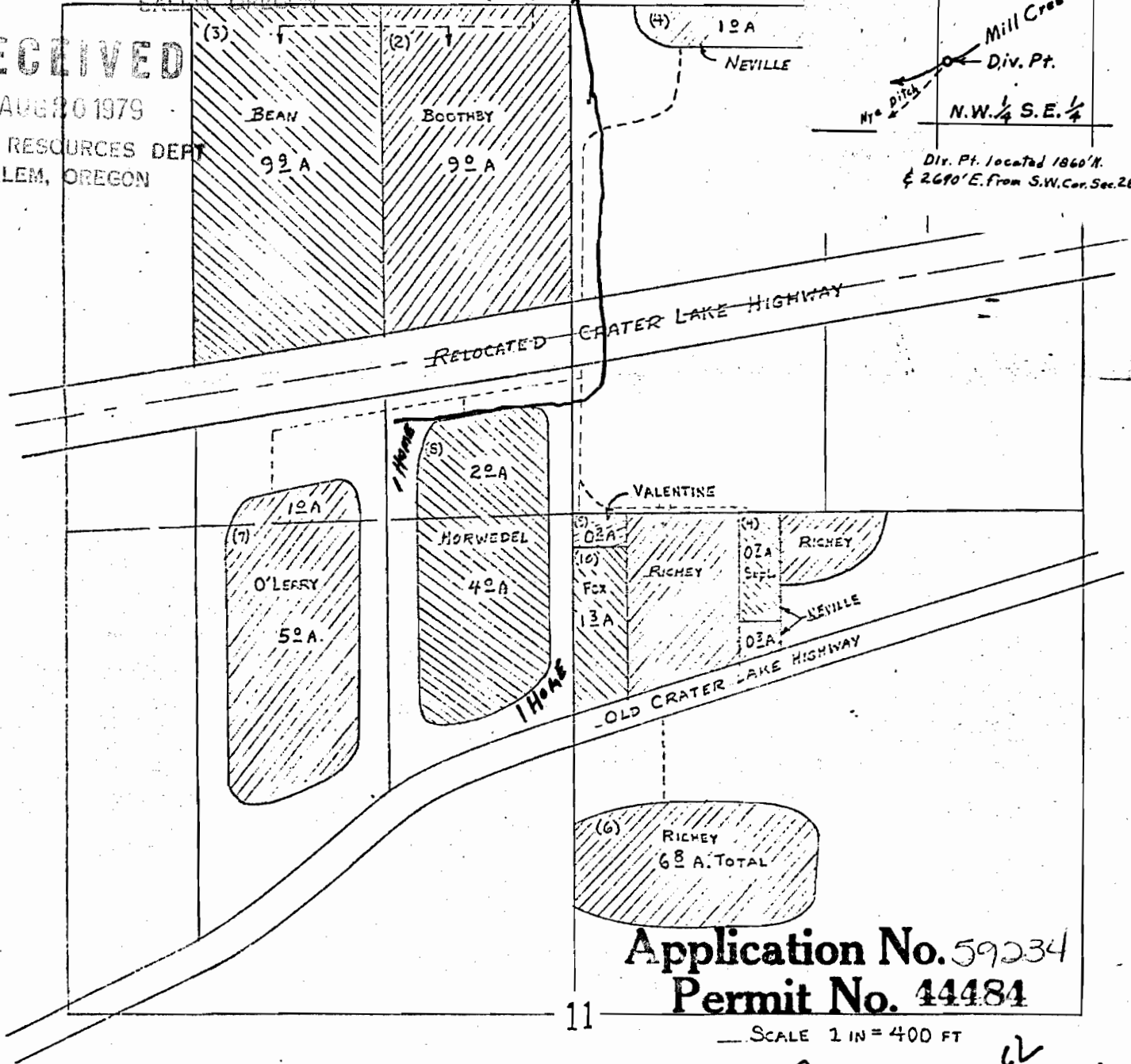

Application No. 59234  
Permit No. 44484

SCALE 1 IN = 400 FT

SOURCE:  
MILL CREEK VIA NYE DITCH & COPCO CANAL  
PRIORITY: MARCH 19, 1941

CERT. 27741  
(DIV. PT. CHANGED BY T#11-21 ORDER DATE FEB. 18, 1960)

7-25-79  
LOGGED OFF  
O'LEARY & HORWEDEL  
& PIPED WATER FROM  
NYE DITCH TO PROPERTY  
6" & 4" PIPE  
SHOULD BE HORWEDEL