

RECEIVED

AUG 1 - 1979

WATER RESOURCES DEPT
SALEM, OREGON

RECEIVED

NOV 21 1979

WATER RESOURCES DEPT
SALEM, OREGON

Application No. 58993
Permit No. 44581

Legal description of property

7/2/78 ADP
Scale: 1" = 150'
TDX Acc. # = 11507.02
N $\frac{1}{2}$ S $\frac{1}{2}$ SW $\frac{1}{4}$ Sec. 35
T.24S, R.4W.

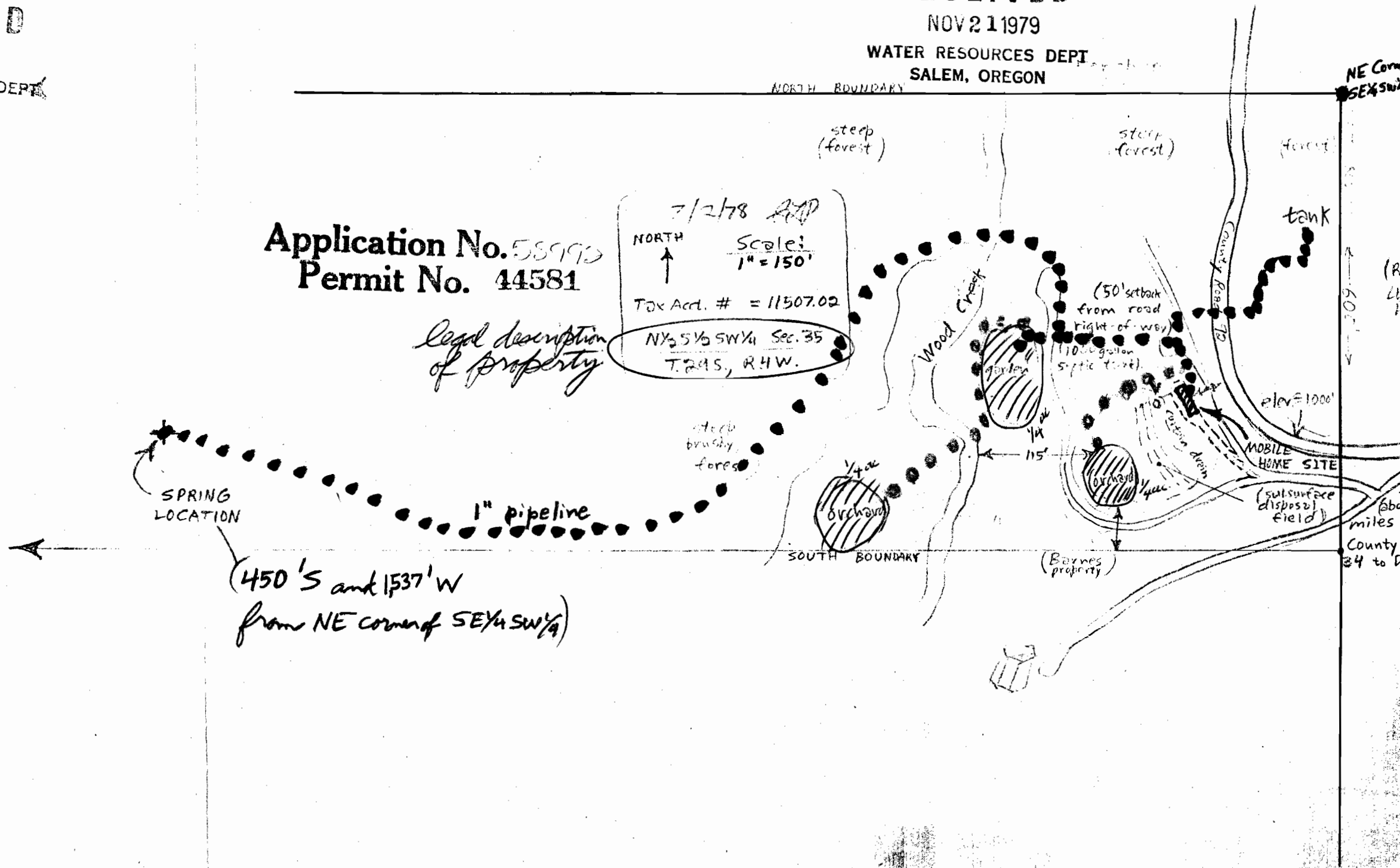

SPRING LOCATION

(450' S and 1537' W
from NE corner of SE $\frac{1}{4}$ SW $\frac{1}{4}$)

NE Corner
SE $\frac{1}{4}$ SW $\frac{1}{4}$

(R...
L...
D...)

about
miles
County F
34 to D...